



ZIMBABWE

National Health Profile

2014



Ministry of Health & Child Care
Department of Epidemiology and Disease Control

National Health Information & Surveillance Unit in conjunction with the
Zimbabwe National Statistics Agency (ZIMSTAT) and the
Research Triangle Institute (RTI) International

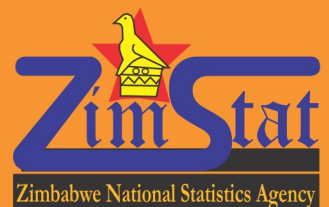



ZIMBABWE

National Health Profile

2014

With support from



ZIMBABWEANS AND AMERICANS
IN PARTNERSHIP TO FIGHT HIV/AIDS
PEPFAR





ZIMBABWE

National Health Profile

2014



Ministry of Health & Child Care
Department of Epidemiology and Disease Control

National Health Information & Surveillance Unit in conjunction with the
Zimbabwe National Statistics Agency (ZIMSTAT) and the
Research Triangle Institute (RTI) International



The Zimbabwe National Health Profile (NHP) 2014 was compiled by the MoHCC's Health information and Surveillance Unit (NHISU) in the Department of Epidemiology and Disease Control (DEDC). The work is part of the national commitment to strengthening evidence based policy and programming through routine health information system support. Technical and financial support was coordinated by the US Centers for Disease control and Prevention (CDC) through RTI International. The NHP annual series provide key indicator data collated from the national health routine statistics. The NHP series allow Zimbabwe to generate evidence to inform decision making in policy and programmes, and to monitor progress towards improved health outcomes.

Suggested citation

MoHCC (Zimbabwe Ministry of Health and Child Care). (2014) *The National Health profile 2014 Report*. Harare, Government of Zimbabwe.

TABLE CONTENTS

TABLE CONTENTS	v
LIST OF FIGURES	xi
ACKNOWLEDGEMENTS	xiv
LIST OF ABBREVIATIONS, CODES AND ACRONYMS	xvi
FOREWORD	xvii

1 GENERAL INFORMATION 1

1.1	Zimbabwe Administrative Borders	1
1.2	Rainfall Figures	2
1.2.1	Rainfall (millimetres) Recorded at Main Meteorological Stations by Province/ City and by Month 2014	2
1.3	Population	4
1.3.1	Population Projection Figures by Province and Age Group, 2014	4
1.3.2	National Population Projections by Sex and Age Group, 2014	5
1.3.3	Population Projections by Province: 2014	6
1.3.4	Population Projections by Province and District, 2014	7
1.3.5	Economic active and inactive population	12
1.4	School Enrolment	13
1.4.1	Primary School Enrolments by Level and Sex, 2013	13
1.4.2	Secondary School Enrolments by Level and Sex, 2013	14
1.5	Water and sanitation	15
1.5.1	Distribution of Households by Source of Drinking Water (%), 2011	15
1.5.2	Distribution of Households by Type of Toilet/Latrine Facilities (%), 2011	15

2 NUTRITION 16

2.1	Weight for Age by Age Group, Province (Under 5 Years Old), 2014	16
2.2	Under Weight Percentages by District/City and Province (Under 5 yrs. Old), 2014	18
2.3	Underweight Percentages (Under 5 Years Old) for Top 20 Districts (Moderate and Severe), 2014	20
2.4	Underweight (Under 5 Years Old) for Top Ten Districts by Year, 2010-2014	21
2.5	Percentage below the Line, Weight for Age Trend by Year, by Age Group, 2014	23
2.6	Height-for-Age by Age Group Province and City, 2014	25
2.7	Stunting Percentage by District/City and Province (Under 5 yrs), 2014	27
2.9	Stunting in the Under 5 yrs. Top 20 Districts, 2014	28
2.10	Stunting by month, Under 5 Years Olds 2014	29
2.11	Low Birth Weight Trends by Year, 2007-2014	30
2.12	Total Out-patient Clinical Nutritional Deficiencies, 2008-2014	31

2.13	Malnutrition (Kwashiorkor and Marasmus) by Province/District/City, 2014.....	32
2.13.1	Total Monthly Malnutrition Cases (Kwashiorkor and Marasmus): by Province and by Month, 2014.....	33
2.13.2	Community Management of Acute Malnutrition (CMAM) by Province/City/Hospital, 2014.....	35
2.13.3	Performance of Community Management of Acute Malnutrition (CMAM), 2014.....	36

3 NOTIFIABLE DISEASES 37

3.1	Notifiable Diseases by Province, 2014.....	37
3.2	Notifiable Diseases Trends by Year, 2002 – 2014.....	38

4 OUT-PATIENT DISEASES AND CONDITIONS 39

4.1	Out-Patient General New Diseases and Conditions by Age Groups, 2014.....	39
4.2	Out-Patient STI Cases by Age Groups, 2014.....	39
4.3	Out-Patient General Diseases/Conditions by Province/City, 2014.....	41
4.4	Out-Patient General Diseases/Conditions by Province/City, 2014 (<i>Continued</i>).....	42
4.5	Selected Out-Patient General New Disease Breakdown, by Age Group, 2014.....	43
4.6	Selected Out-Patient General New Diseases by Province/City, 2014.....	44
4.7	Total STI Cases by Age Group, 2014.....	45
4.8	Out-Patient Chronic Diseases/ Conditions by Age Group, Province and City, 2014.....	46
4.9	Out-patient AIDS and HIV – Related Diseases.....	52

5 INPATIENT DISEASES AND CONDITIONS..... 53

5.1	Inpatient Diseases /Conditions by Age Group, 2014.....	53
5.2	Inpatient Diseases/Conditions and Average Length of Stay; 2014.....	56
5.3	Top Ten In-patient Diseases/ Conditions by Age group; 2014.....	59
5.3.1	Top Ten Diseases/Conditions, Under 1Year.....	59
5.3.2	Top Ten Diseases/Conditions, 1-4 years.....	59
5.3.3	Top Ten Diseases/Conditions, 5 Years and Over.....	60
5.3.4	Top Ten Diseases/Conditions, All Age Groups.....	60
5.4	Top Ten Causes of Mortality by Age Group, 2014.....	61
5.4.1	Top Ten Causes of Mortality Under 1 Year.....	61
5.4.2	Top Ten Causes of Mortality 1-4 years.....	61
5.4.3	Top Ten Causes of Mortality 5 Years and Over.....	62
5.4.4	Top Ten Causes of Mortality All Age Groups.....	62
5.5	Top ten Causes of Longest Hospital Stay, 2014.....	63
5.6	Outpatient and Inpatient Cases and Deaths, 2004 – 2014.....	63
5.7	Causes of Hospital Admissions and Deaths for all Age Groups Including Central Hospitals, 2014.....	64

6	EXPANDED PROGRAM ON IMMUNIZATION (EPI).....	66
6.1	EPI Target Diseases: Inpatient Cases and Deaths by Province/City, 2014	66
6.2	Suspected Measles Cases	67
6.2.1	Trend by Age Group	67
6.2.2	Suspected Measles Cases and Deaths by Age Group and Province/City, 2014	68
7	HIV AND AIDS ACTIVITIES	69
7.1	Clients Tested vs HIV Positive Cases: 2013	69
7.2	Number of male circumcisions by Province and Age-group (2014.....	70
7.3	Voluntary Medical Male Circumcision Trends	70
7.4	Sexually Transmitted Infections (STI).....	71
7.4.1	Urethral /Vaginal discharge by age (2014).....	71
7.4.2	Ophthalmia Neonatorum by Province (2014)	72
7.4.3	Pelvic Inflammatory Disease by Province; (2014).....	73
7.4.4	Genital Ulcers by Age and province (2014).....	74
7.4.5	Syphilis Rapid Plasma Reagin Tests by Province (2014).....	75
7.5	Adult and Paediatric ART Coverage Scale-up	76
7.6	Prevention of Mother to Child Transmission, 2014	78
7.7	Pregnant Women Receiving HIV Prophylaxis: 2010-2014.....	79
7.7.1	HIV Exposed Infants	80
7.7.2	Pregnant women receiving ARV prophylaxis in ANC by province	81
7.7.3	HIV Sentinel Surveillance Data in Ante Natal Care Women by Year: 2002-2012.....	83
7.8	New ANC Sites (54) 2012 Survey	84
8	TUBERCULOSIS	86
8.1	Notifications TB by Province 2007 - 2014.....	86
8.2	New Sputum Positive per 100 000 populations, 2007 - 2014.....	87
9	ACUTE RESPIRATORY INFECTIONS (ARI)	92
9.1	Outpatient ARI Cases by Age Group, Province/City, 2014	92
9.2	OPD New ARI Breakdown by Province/City, 2014	93
9.3	OPD New Cases of Acute Respiratory Infections by Age Group (2014)	94
10	MALARIA	96
10.1	Confirmed Malaria New Cases by Province and Age Group, 2014.....	96
10.2	Confirmed Malaria Cases and Rainfall by Year: 2001 – 2014.....	98
10.3	Monthly Confirmed Malaria Cases, 2014	99
10.4	Malaria Top 20 Districts, 2014.....	100

11	DIARRHOEA AND DYSENTERY	102
11.1	Diarrhoea and Dysentery Cases and Incidence Rates by Province, 2014.....	102
11.2	Monthly Cases of Diarrhoea and Dysentery, 2014	103
11.3	Diarrhoea and Dysentery Cases, 2008 – 2014	103
11.4	Diarrhoea and Dysentery Incidence Rates by District, All Ages, 2014	105
11.5	Top Ten Diarrhoea Incidence Rates (per 1000) by District, All Ages, 2014.....	106
11.6	Top Ten Dysentery Incidence Rate (per 1000) by District, All Ages, 2014.....	107
12	LEPROSY	109
12.1	Leprosy Cases by Province, 2014	109
12.2	National Leprosy New Cases, 2004-2014.....	109
13	SCHISTOSOMIASIS.....	110
13.1	Schistosomiasis Cases by Age Group and Province/City, 2014.....	110
13.2	Schistosomiasis (Bilharziasis) Outpatient Cases by Year and Age Group, 2004- 2014	111
13.3	Schistosomiasis Incidence Rates and Rainfall Trends, 2004- 2014.....	112
13.4	Schistosomiasis New Cases by Month, 2014.....	113
14	INJURIES	114
14.1	Out-patient Injuries by Age Group and Province/ City, 2014.....	114
14.2	Injuries (Inpatients) by Age Group and Province/City/Hospital, 2014.....	117
14.3	Road Traffic Accidents by Locality, 2014.....	120
14.4	Causalities by Type of Road User 2006-2014.....	121
14.5	Accidents by Province, 2014.....	122
14.6	Road Traffic Accidents by Nature of Road, 2014	122
14.7	Occupational Injuries by Sector, by Incidence Rate (/1000) and by Sex, 2014.....	123
14.8	Fatal Injuries by Industrial Sector, 2010-2014.....	125
14.9	Occupational Injuries by Region, 2014.....	127
14.10	Occupational Injuries by Industrial Sector, 2009-2014.....	129
15	LIFE EXPECTANCY.....	131
16	INFANT MORTALITY	131
17	UTILISATION OF HEALTH SERVICES	132
17.1	OPD Utilisation Rates by Province/City, 2014	132
17.2	OPD Patient Utilisation By Province, City/Central Hospital, All Ages, 2010-2014	133

18	BUDGET ALLOCATIONS	134
18.1	Government Budget Allocation Breakdown, 2014	134
18.2	Health and Child Care Budget Breakdown	135
18.3	Ministry of Health and Child Care Expenditure by Sector, 2013	136
18.4	Ministry of Health and Child Care, 2014.....	136
19	HEALTH FACILITIES	138
19.1	Health Facilities in Zimbabwe, 2014	138
19.2	Referral Hospitals and Beds by Ownership, 2014	139
19.3	Provincial Health Institution Distribution by Referral Level, 2014.....	140
19.4	Government and Mission Hospitals	141
19.5	Hospital Beds Distribution by Function, 2014.....	143
19.6	Waiting Mother Shelters (WMS) by Province, 2014	143
19.7	X-Ray Performance Figures by Type of Hospitals; District, Provincial and Main Hospitals, 2014	144
19.8	Distribution of Pharmacies by Province/City, 2014.....	145
20	HUMAN RESOURCES	146
20.1	Summary of Staff Return 2012-2014	146
21	MAIN HOSPITAL ACTIVITY INDICATORS.....	147
21.1	Summary of main hospital activity indicators, 2014	147
21.2	Main Hospital Maternity Ward performance by Provincial and central Hospital, 2014.....	148
22	HEALTH INFORMATION AND SURVEILLANCE	150
22.1	Submission Rates of T5 and HS3/5 Return Forms by District, 2014	150
22.2	Workload Statistics by Level of Institutions, 2014	151
22.3	Workload Statistics by Year; 2008- 2014	152
23	ANTENATAL AND POSTNATAL CARE	154
23.1	Ante-natal and Post-Natal Care by Province/City, 2014.....	154
23.2	Ante-natal and Post-Natal Care by Year; 2008- 2014	157

24	MATERNITY CARE SERVICES	159
24.1	Maternity Care by Province/City, 2014.....	159
24.2	Maternity Care by Year, 2010-2014	162
24.3	Maternal Mortality Ratio/100 000 by Province/City, 2005-2014	164
24.4	Major Causes of Maternal Mortality, 2014	166
24.5	Comparison of Reported Maternal Deaths by Notification Forms vs T5 Forms by Year	167
25	FAMILY PLANNING	168
25.1	Family Planning Visits by Province and Contraceptive Methods, 2014.....	168
25.2	Family Planning (New and Repeat) Visits by Province/City, 2014	170
25.3	Methods of Contraception by Number Issued and Province/City, 2014.....	170
25.4	Methods of Contraception by Year.....	173
26	VACCINATION	174
26.1	Vaccination Type by Age Group and Province/City, 2014.....	174
26.2	Vaccination Type by Year and Age Group, 2014	177

LIST OF FIGURES

Figure 1:1	Rainfall (millimeters) recorded at Main Meteorological Stations by Province/City and Month 2014	3
Figure 1:2	Population Projections 2014	5
Figure 1:3	Primary School Enrolments by Level and Sex, 2013	13
Figure 2:1	Low Weight for Age by Age Group (Under 5), 2014	17
Figure 2:2	Low Weight for Age by Province (Under 5), 2014.....	17
Figure 2:3	Underweight Percentages by District; 2014	19
Figure 2:4	Top 20 Districts: Underweight Children Under 5years Old: 2014	20
Figure 2:5:	Total Children (Under 5 Years) Weighed by Month, 2010 – 2014	23
Figure 2:6	Low-Height-For Age by Age Group (Under 5), 2014	26
Figure 2:7	Low Height For Age by Province (Under 5 Years Old), 2014	26
Figure 2:8	Total Children (Under 5 Years) Stunting Percentage by month 2014	29
Figure 2:9	Acute Malnutrition Incidences Per 1 000 Population (All Ages), 2008 – 2014	32
Figure 2:10	Monthly Severe Acute Malnutrition Trends, 2013 – 2014	34
Figure 4:1	Top Ten Out-Patient General Diseases & Conditions, Under 5Years, 2014.....	40
Figure 7:1	Clients Tested vs HIV Positive Cases: 2013.....	69
Figure 7:2	Voluntary Medical Male Circumcisions (VMMC) by province 2014.....	70
Figure 7:3	Voluntary Medical Male Circumcision Trends.....	71
Figure 7:4	Urethral /Vaginal discharge by age (2014).....	72
Figure 7:5	Ophthalmia Neonatorum by Province (2014).....	73
Figure 7:6	Pelvic Inflammatory Disease by Province; (2014).....	74
Figure 7:7	Genital Ulcers by Age and province (2014).....	75
Figure 7:8	Syphilis Rapid Plasma Reagin Tests by Province (2014).....	76
Figure 7:9	Adult and Paediatric ART Coverage Scale-up.....	77
Figure 7:10	ART sites coverage 2004-2014	78
Figure 7:11	Prevention of Mother to Child Transmission,	79
Figure 7:12	Pregnant Women Receiving HIV Prophylaxis: 2010-2014.....	80
Figure 7:13	Exposed infants by province	81
Figure 7:14	Maternal ARV prophylaxis in ANC by province.....	82
Figure 8:1	TB notification Rates per 100000 populations by province: 2007 – 2014	86
Figure 8:2	New Sputum Positive per 100 000 Population, 2007 - 2014.....	88
Figure 8:3	TB Treatment Success and Cure Rate for Smear Sputum Positive, 2007 - 2013....	88
Figure 8:4	TB Distribution of MDR by Province 2014	89
Figure 8:5	TB Treatment Outcomes by province 2010.....	89
Figure 8:6	Treatment Outcome Negative Indicators by province 2013	90
Figure 8:7	National TB/HIV Collaboration: 2007 – 2013	90
Figure 8:8	TB patients Tested for HIV by Province	91

Figure 8:9	TB HIV+ cases on ART by province, 2013	91
Figure 9:1	Outpatient ARI Incidence (Per Thousand) by Age Group, Province/City, 2014.....	92
Figure 9:2	ARI Outpatients cases 2005-2014	95
Figure 10:1	Confirmed Malaria Incidence Rate, All Ages; 2014.....	97
Figure 10:2	Confirmed Malaria Incidence Rate by Age Group	97
Figure 10:3	Malaria Cases by Rainfall: 2001 – 2014	98
Figure 10:4	Monthly Confirmed Malaria Cases: 2014	99
Figure 10:5	Malaria Incidence Rates/1 000 Population, Top 20 Districts, 2014	100
Figure 10:6	Malaria Incidence Rates/1000 Population, Top 20 Districts, 2014	101
Figure 11:1	Monthly Trends of Diarrhoea and Dysentery, 2014	103
Figure 11:2	Diarrhoea and Dysentery Cases, 2008- 2014	104
Figure 11:3	Top Ten Diarrhoea Incidence Rates (per 1000) by District, All Ages, 2014.....	107
Figure 11:4	Top Ten Dysentery Incidence Rate (per 1000) by District, All Ages, 2014	108
Figure 13:1:	Schistosomiasis Incidence Rates by Province/City, 2014	110
Figure 13:2	Schistosomiasis Incidence Rates by Age Group.....	111
Figure 13:3	Schistosomiasis (Bilharziasis) Outpatient Incidence Rates (Per 1 000 Population) by Year, 2005-2014	112
Figure 13:4	National Schistosomiasis Cases and Rainfall Figures, 2004- 2014.....	113
Figure 13:5	Schistosomiasis New Cases by Month, 2014	113
Figure 14:1	Injuries by Age Group (<5Yrs)	116
Figure 14:3	Injuries (Inpatients) by Age Group and Province/City/Hospital, 2014, 2014	119
Figure 14:4	Percentage Fatal Accidents by Locality, 2014.....	120
Figure 14:5	Percentage Fatalities by User, 2014	121
Figure 14:7	Road Traffic Accidents by Nature, 2014	122
Figure 14:8	Top Ten Sector Injury Incidence Rates, 2014.....	124
Figure 14:9	Top Ten Percentages of Fatal Injuries by Industrial Sector, 2014	126
Figure 14:10	Distribution of Occupational Injuries by Region, 2014	128
Figure 14:11	Occupational Injuries by Industrial Sector, 2014	130
Figure 15:1	Life expectancy by year	131
Figure 16:1	Infant mortality rate by year	131
Figure 18:1	Ministry of Health and Child Care, Expenditure, 2014.....	136
Figure 19:1	Distribution of Pharmacies by Province/City, 2014	145
Figure 22:1	Weekly Disease Surveillance Data: Diarrhoea, Dysentery, Malaria and Measles, 2013-2014	153
Figure 23:1	Antenatal and Postnatal Care by Province, 2014.....	156
Figure 23:2	Antenatal and Postnatal Coverage by Year, 2010 - 2014.....	158

Figure 24:1	Low Birth Weight Rate (1000) by Province/City, 2014	161
Figure 24:2	Low Birth Weight, Still Birth and Perinatal Mortality Rates by Province/City, 2014	161
Figure 24:3	Institutional Delivery, Perinatal and Maternal Mortality Rates by Year; 2010 – 2014	163
Figure 24:4	Major Causes of Maternal Mortality, 2014.....	166
Figure 25:1	Family Planning by Contraceptive Methods, 2014	169
Figure 26:1	Vaccination Type by Age Group and Province/City, 2014	176

ACKNOWLEDGEMENTS

The Zimbabwe 2014 National Health Profile (NHP) (NHP 2014) was compiled with funding support from the United States President's Emergency Plan for AIDS Relief (PEPFAR) through the U.S. Department of Health and Human Services Centers for Disease Control and Prevention (CDC) Grant No. 1U2GPS003118-01. The NHP 2014 was produced by the National Health Information and Surveillance Unit (NHISU) within the Directorate of Epidemiology and Disease Control (DEDC) in collaboration with the Zimbabwe National Statistics Agency (ZimSTAT) and with technical support from RTI International and the U.S. Centers for Disease Control and Prevention (CDC).

The MoHCC especially thanks the Permanent Secretary for health, Brigadier General Gerald (Dr) Gerald Gwinji as the leader of the National Health Information management committee, and the following individuals for their contributions to the NHP 2014:

Dr. Gibson Mhlanga	<i>Principal Director Preventive Services (MoHCC)</i>
Dr. Portia Manangazira	<i>Director Epidemiology and Disease Control (MoHCC)</i>
Dr Ponesai Nyika	<i>Deputy Director Health Information and Surveillance (MoHCC)</i>
Mr Joshua Katiyo	<i>Health Information Manager (MoHCC)</i>
Mr Phillip Dziva	<i>Rapid Disease Surveillance Manager (MoHCC)</i>
Mr Robson Mukwiza	<i>Health Information Officer (MoHCC)</i>
Mr Brine Masvikeni	<i>Health Information Officer (MoHCC)</i>
Ms Rutendo Munharira	<i>Health Information Officer (MoHCC)</i>
Mr Ottias Tapfumanei	<i>Health Information Officer (MoHCC)</i>
Ms Priscilla Chirisa	<i>Health Information Officer (MoHCC)</i>
MS Evelyn Marima	<i>Health Statistics Manager (ZIMSTAT)</i>
Mr Nhamo Jaravaza	<i>Senior Statistical Clerk (ZIMSTAT)</i>
Mr Clever M. Tongogara	<i>Senior Statistical Clerk (ZIMSTAT)</i>
Ms Josephine Jonas	<i>Statistical Officer (ZIMSTAT)</i>
Dr Fortunate Machingura	<i>Public Health Specialist (RTI International/ MoHCC)</i>
Mr Henry Chidawanyika	<i>Chief of Party (RTI International /MoHCC)</i>
Mr Tongai Chokuda	<i>Monitoring and Evaluation (RTI International/MoHCC)</i>
Ms Rita Sembajwe	<i>Director ZimHISP (RTI International/MoHCC)</i>
Ms Elizabeth Gonese	<i>Activity Manager (CDC Zimbabwe)</i>

The ministry also extends gratitude to all Health Information Officers stationed at provincial, district, city health and central hospitals across the country for their tireless effort in compiling national health data.

LIST OF ABBREVIATIONS, CODES AND ACRONYMS

AIDS	Acquired Immune Deficiency Syndrome
Apr	April
ARI	Acute Respiratory Infections
ART	Antiretroviral Therapy
Aug	August
CDC	United States Centers for Disease Control and Prevention
CMAM	Community Management of Acute Malnutrition
CTX	Prophylaxis co-trimoxazole prophylaxis
Dec	December
DEDC	Department of Epidemiology and Disease Control
Dia.Inc.Rate Per 1000	Diarrhoea Incidence Rate per 1000 Population
Dis/Cond	Disease/Condition
DNA PCR	Deoxyribonucleic acid Polymerase Chain Reaction
Feb	February
FPL	Food Poverty Line
HIV	Human Immunodeficiency Virus
HIV+	HIV positive
HS3/5	A type of Data Return Form used in the Zimbabwe MoHCC
IUD	Intra Uterine Device
Jan	January
Jul	July
Jun	June
LBW	Low Birth Weight
Mar	March
Mash Central	Mashonaland Central
Mash East	Mashonaland East
Mash West	Mashonaland West
Mat North	Matabeleland North
Mat South	Matabeleland South
MoHCC	Ministry of Health and Child Care
Mths	Months
NGOs	Non-Governmental Organisations
NHISU	National Health information and Surveillance Unit
NHP	National Health Profile
Nov	November

Oct	October
OPD	Out Patient Department
Paeds	Paediatrics
PEPFAR	United States President's Emergency Plan for AIDS Relief
PICES	Poverty Income Consumption and Expenditure Survey
PMTCT	Prevention of Mother to Child Transmission of HIV
Poisoning & Toxic Eff	Poisoning & Toxic Effects
Qty	Quantity
RHC	Rural Health Centre
RTI International	Research Triangle Institute (RTI) International
Sep	September
STD	Sexually Transmitted Disease
STI PID	STI Pelvic Inflammatory Diseases
T5	A type of Data Return Form used in the Zimbabwe MoHCC
T9	A type of Data Return Form used in the Zimbabwe MoHCC
TB	Tuberculosis
TCPL	Total Consumption Poverty Line
UMP (ump)	Uzumba MarambaPfungwe
VIP	Ventilated improved pit latrine
VMMC	Voluntary Medical Male Circumcision
Wks	weeks
WMS	Waiting Mother's Shelter
Y	Year
Yr	Year
Yrs	Years
ZimASSET	Zimbabwe Agenda for Sustainable Socio-Economic Transformation
ZimHISP	Zimbabwe Health Information System Support Project
ZimSTAT	Zimbabwe National Statistics Agency

FOREWORD

As part of an annual series of *National Health Profile (NHP)* reports, the 2014 National Health Profile (NHP 2014) collates information on a variety of routine health indicators required to inform evidence based decision making, planning, budgeting, implementation and monitoring of national policies and programmes for improved health outcomes. It provides a snapshot of population health across Zimbabwe's provinces using key health indicators that enable comparison nationally. Specifically, it contains trend analyses of morbidity and mortality, top outpatient and in-patient diseases/conditions, acute respiratory infections, malaria, HIV and AIDS, schistosomiasis, tuberculosis, leprosy, diarrhoea, injuries and other priority disease/conditions in the country. The report presents a set of carefully selected health indicators that show how each province compares to the national average. This allows comparison of health outcomes within and between provinces to identify and learn from better performing areas.

Combined with clinical expertise and patient values to guide health care decisions, the utilisation of the data contained in this report to inform decisions is a conscientious and judicious step towards evidence-based practice. Also, the production a National Health Profile every calendar year demonstrates the commitment by the *Ministry of Health and Child Care (MoHCC)*, under government stewardship, to ensure that Zimbabwe attains the highest possible standards of health, in a manner responsive to the needs of the population. This report plays a critical role in informing the implementation of the *Zimbabwe Agenda for Sustainable Socio-Economic Transformation (ZimASSET)* October 2013 to December 2018. I encourage the MoHCC management structures, frontline health managers, local government, local and international organizations, NGOs and the donor community to continue using annual health profiles to inform timely and priority health interventions that save lives.

The MoHCC wishes to express sincere gratitude to the various institutions and individuals who worked tirelessly to make the production of the report a success. Their dedication demonstrates vocational commitment to work, and the MoHCC would like to express profound gratitude. The compilation of the NHP 2014 was made possible through financial support from the *United States President's Emergency Plan for AIDS Relief (PEPFAR)* through the *U.S. Department of Health and Human Services Centers for Disease Control and Prevention (CDC)* with technical support from RTI International. The MoHCC would like to acknowledge the following institutions for their invaluable contributions towards the compilation of the NHP 2014.

- Ministry of Finance and Economic Development;
- Ministry of Primary and Secondary Education;
- Ministry of Public Service, Labor and Social Welfare;
- Ministry of Environment, Water and Climate;
- Ministry of Agriculture, Mechanization and Irrigation Development;
- Ministry of Women's Affairs, Gender and Community Development;
- Office of the President and Cabinet;
- Registrar General's Department;
- Zimbabwe National Statistics Agency;
- RTI International, and
- Centers for Disease Control and Prevention (CDC);

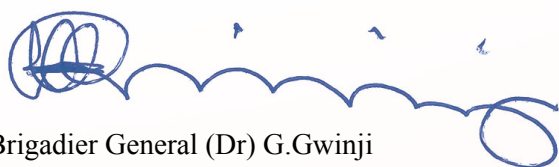

Brigadier General (Dr) G. Gwinji
Secretary for Health and Child Care

1 GENERAL INFORMATION

1.1 Zimbabwe Administrative Borders



1.2 Rainfall Figures

1.2.1 Rainfall (millimetres) Recorded at Main Meteorological Stations by Province/City and by Month 2014

Months	Manicaland mm	Mash Central mm	Mash East mm	Mash West mm	Mat North mm	Mat South mm	Midlands mm	Masvingo mm	Harare City mm	Bulawayo City mm	National mm
January	110.2	365.5	126.4	153.8	143.7	29.5	89.9	53.0	210.3	30.1	1312
February	112.8	120.4	97.2	115.3	45.7	46.1	82.5	36.3	156.7	93.1	906
March	108.8	55.5	108.7	57.3	47.9	45.4	89.0	76.8	85.1	88.1	763
April	106.9	45.7	80.3	99.7	71.3	36.0	58.8	73.0	89.8	48.7	710
May	0.0	0.0	0.0	0.0	0.0	0.0	0.0	0.0	0.0	0.0	0
June	0.0	0.0	0.0	0.0	0.0	0.0	0.0	0.0	0.0	0.0	0
July	13.6	0.1	1.5	0.0	0.0	0.1	0.2	0.3	0.0	0.0	16
August	1.3	0.0	0.0	0.0	0.0	0.0	0.2	1.6	0.0	0.0	3
September	14.4	0.1	0.0	0.0	0.0	0.6	1.7	3.3	0.0	0.0	20
October	19.4	4.7	6.7	3.8	9.6	10.6	7.9	13.8	18.3	4.5	99
November	47.3	9.3	41.4	85.5	43.3	60.4	75.1	70.2	54.5	114.7	602
December	371.2	241.0	308.5	222.4	196.9	160.1	297.2	228.9	346.2	173.7	2546
Total	906	842	771	738	558	389	703	557	961	553	6977

Source: Department of Meteorology

Figure 1:1 Rainfall (millimeters) recorded at Main Meteorological Stations by Province/City and Month 2014

Rainfall figures by province

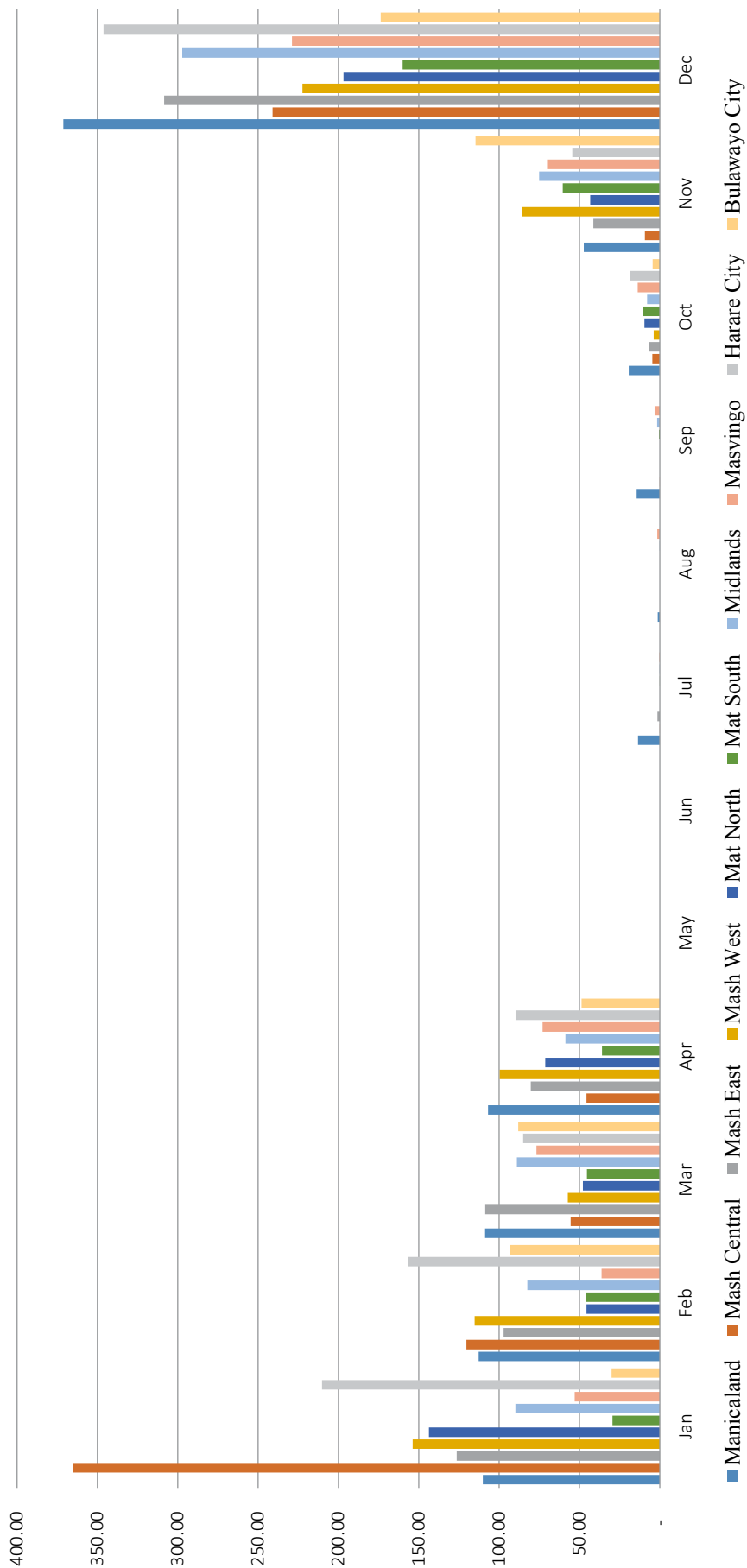

Source: Department of Meteorology

1.3 Population

1.3.1 Population Projection Figures by Province and Age Group, 2014

Province / City	Manicaland	Mash Central	Mash East	Mash West	Mat North	Mat South	Midlands	Masvingo	Harare	Chitungwiza	Bulawayo	National
Population	1787927	1175686	1371989	1531839	764072	697639	1647401	1514940	1801794	364012	666469	13323770
Under 1 year	60151	42105	44960	52435	22624	20030	53931	48604	60211	12895	19240	437185
Under 5 years	286407	186270	209579	236110	113952	103067	251436	239758	251238	54001	86412	2018232
5-14 years	499397	316795	363062	392954	222253	199643	449897	442803	357472	77887	139946	3462109
Above 15 years	998420	671385	796423	901692	425061	394229	941353	827761	1187979	231273	439635	7815211
*Women of Child Bearing age 15-49	420700	275560	324543	375389	171712	156934	400146	357074	653822	*	200569	3336449
*Expected Pregnant Women	82767	54340	51619	65394	30495	24031	65040	89944	94046	*	17137	574813
*Expected births	59717	40091	44590	52083	21012	18697	52223	46812	72121	*	18195	425539
Percentages by Age Group												
Under 1 year	3.4	3.6	3.3	3.4	3.0	2.9	3.3	3.2	3.3	3.5	2.9	3.3
Under 5 years	16.0	15.8	15.3	15.4	14.9	14.8	15.3	15.8	13.9	14.8	13.0	15.1
5-14 years	27.9	26.9	26.5	25.7	29.1	28.6	27.3	29.2	19.8	21.4	21.0	26.0
Above 15 years	55.8	57.1	58.0	58.9	55.6	56.5	57.1	54.6	65.9	63.5	66.0	58.7
Women 15-49 years	23.5	23.4	23.7	24.5	22.5	22.5	24.3	23.6	36.3	0.0	30.1	25.0
Pregnant Women	19.7	19.7	15.9	17.4	17.8	15.3	16.3	25.2	14.4	0.0	8.5	17.2
Expected births	3.3	3.4	3.3	3.4	2.8	2.7	3.2	3.1	4.0	0.0	2.7	3.2

NB* Data for Chitungwiza is combined with data for Harare

Source: Population projections from Population Census 2012, ZimSTAT

1.3.2 National Population Projections by Sex and Age Group, 2014

Age groups (Years)	Males	Females	Total
0-4	1161510	1194045	2355600
5-9	1010430	1042516	2052991
10-14	702206	711673	1413924
15-19	743417	755219	1498681
20-24	651832	660840	1312717
25-29	548766	567160	1115972
30-34	413630	466147	879820
35-39	295971	333700	629714
40-44	244795	287374	532211
45-49	197273	226428	423744
50-54	145787	162664	308494
55-59	116315	119638	235998
60-64	99569	117211	216822
65-69	63787	63824	127657
70-74	55148	54324	109518
75+	49756	60109	109907
Total	6500191	6822870	13323770

Source: Population projections from 2012 Census, ZimStats

Figure 1:2 Population Projections 2014

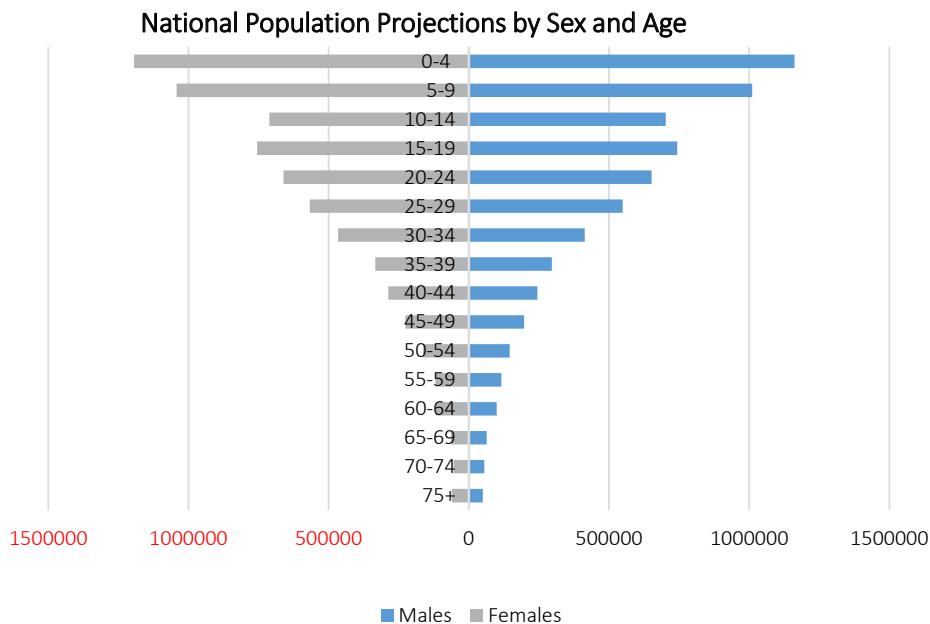

1.3.3 Population Projections by Province: 2014

Province/City	2004	2005	2006	2007	2008	2009	2010	2011	2012	2013	2014
Manicaland	1600465	1616476	1632638	1648965	1665451	1682105	1698927	1715916	1752698	1770225	1787927
Mash Central	1015435	1025591	1035847	1046203	1056665	1067232	1077905	1088684	1152520	1164045	1175686
Mash East	1150074	1279095	1173191	1184922	1317852	1331033	1344344	1357788	1344955	1358405	1371989
Mash West	1249271	1261762	1274381	1287127	1300011	1313011	1326142	1339404	1501656	1516673	1531839
Mat North	719117	726308	733573	740907	748317	755800	763358	770992	749017	756507	764072
Mat South	666180	672842	679572	686367	693230	700162	707164	714236	683893	690732	697639
Midlands	1493419	1508351	1523437	1538668	1554057	1569598	1585295	1601148	1614941	1631090	1647401
Masvingo	1346979	1360449	1374054	1387794	1401672	1415688	1429846	1444144	1485090	1499941	1514940
Harare	1934252	1836078	1973133	1992863	1891700	1910617	1929723	1949020	2123132	2144363	2165807
Bulawayo	690261	697156	704127	711168	718278	725460	732715	740042	653337	659870	666469
National	11865453	11984108	12103953	12224984	12347233	12470709	12595418	12721372	13061239	13191851	13323770

Source: Population projections from 2012 Census, ZimStats

1.3.4 Population Projections by Province and District, 2014

DISTRICT NAME	All Ages	Under 1Yr	%	1 - 4 Yrs.	%	Under 5Yrs	%	5 - 14 Yrs.	%	15Yrs+	%	NS	%
BUHERA	250820	8292	3.31	33300	13.28	41593	16.58	78765	31.40	130093	51.87	369	0.15
CHIMANIMANI	137652	4509	3.28	17473	12.69	21982	15.97	38066	27.65	77110	56.02	494	0.36
CHIPINGE	304848	10593	3.47	41412	13.58	52005	17.06	93227	30.58	158948	52.14	668	0.22
MAKONI	277814	8873	3.19	33358	12.01	42231	15.20	78049	28.09	157034	56.52	500	0.18
MUTARE	267393	9461	3.54	36469	13.64	45930	17.18	75708	28.31	145286	54.33	469	0.18
MUTASA	172139	5700	3.31	20265	11.77	25966	15.08	46835	27.21	98995	57.51	344	0.20
NYANGA	129144	4139	3.20	15503	12.00	19642	15.21	35483	27.48	73745	57.10	273	0.21
CHIPINGE URBAN	25800	940	3.64	3160	12.25	4100	15.89	6091	23.61	15549	60.27	456	1.77
MUTARE URBAN	191392	6499	3.40	21883	11.43	28382	14.83	40534	21.18	122020	63.75	60	0.03
RUSAPE	30925	1146	3.70	3432	11.10	4577	14.80	6640	21.47	19639	63.50	69	0.22
TOTAL	1787927	60151		226256		286407		499397		998420		3703	
MASHONALAND CENTRAL													
DISTRICT NAME	All Ages	Under 1Yr	%	1 - 4 Yrs	%	Under 5Yrs	%	5 - 14 Yrs	%	15Yrs+	%	NS	%
BINDURA	127736	4587	3.59	15851	12.41	20439	16.00	34268	26.83	72999	57.15	30	0.02
MUZARABANI/CENTE-NARY	125259	4780	3.82	16312	13.02	21093	16.84	35680	28.48	68157	54.41	329	0.26
GURUVE	126534	4170	3.30	15382	12.16	19552	15.45	34368	27.16	72566	57.35	48	0.04
MAZOWE	238142	8648	3.63	28226	11.85	36875	15.48	60325	25.33	140749	59.10	194	0.08
MBIRE	84036	2931	3.49	10646	12.67	13577	16.16	24181	28.78	46218	55.00	60	0.07
MT. DARWIN	217001	7528	3.47	26749	12.33	34277	15.80	60424	27.84	121872	56.16	427	0.20
RUSHINGA	75528	2534	3.35	9273	12.28	11807	15.63	21974	29.09	41685	55.19	62	0.08
SHAMVA	126135	4849	3.84	15710	12.45	20558	16.30	33455	26.52	72059	57.13	63	0.05
BINDURA URBAN	44553	1687	3.79	4914	11.03	6601	14.82	9664	21.69	28274	63.46	13	0.03
MVURWI	10761	390	3.62	1103	10.25	1492	13.87	2455	22.82	6805	63.24	8	0.08
TOTAL	1175686	42105		144166		186270		316795		671385		1235	0.11
MASHONALAND EAST													
				1371989									

DISTRICT NAME	All Ages	Under 1Yr	%	1 - 4 Yrs	%	Under 5Yrs	%	5 - 14 Yrs	%	15Yrs+	%	NS	%
CHIKOMBA	123418	3387	2.74	14079	11.41	17466	14.15	33561	27.19	72217	58.51	175	0.14
GOROMONZI	229509	8220	3.58	27531	12.00	35751	15.58	57030	24.85	136327	59.40	401	0.17
HWEDZA	72394	1998	2.76	8162	11.27	10160	14.03	20166	27.86	41858	57.82	210	0.29
MARONDERA	119336	3827	3.21	14013	11.74	17841	14.95	30499	25.56	70837	59.36	160	0.13
MUDZI	135930	4591	3.38	17407	12.81	21998	16.18	39692	29.20	73801	54.29	439	0.32
MUREWA	203619	6380	3.13	23968	11.77	30348	14.90	55736	27.37	117104	57.51	430	0.21
MUTOKO	149064	4888	3.28	18682	12.53	23570	15.81	41688	27.97	83465	55.99	341	0.23
SEKE	102781	3431	3.34	12464	12.13	15894	15.46	25440	24.75	61230	59.57	216	0.21
UMP	114874	4149	3.61	15136	13.18	19285	16.79	33551	29.21	61842	53.83	197	0.17
MARONDERA URBAN	63244	2183	3.45	6692	10.58	8875	14.03	13523	21.38	40762	64.45	84	0.13
RUWA	57817	1906	3.30	6485	11.22	8390	14.51	12175	21.06	36981	63.96	271	0.47
TOTAL	1371989	44960		164619		209579		363062		790423		2925	

MASHONALAND WEST

1531839

DISTRICT NAME	All Ages	Under 1Yr	%	1 - 4 Yrs	%	Under 5Yrs	%	5 - 14 Yrs	%	15Yrs+	%	NS	%
CHEGUTU	156743	4858	3.10	18210	11.62	23068	14.72	41566	26.52	92016	58.70	94	0.06
HURUNGWE	335814	11428	3.40	42277	12.59	53705	15.99	93948	27.98	188015	55.99	146	0.04
KARIBA	42201	1404	3.33	5339	12.65	6743	15.98	11861	28.11	23592	55.90	5	0.01
MAKONDE	156626	5433	3.47	19730	12.60	25163	16.07	43770	27.95	87559	55.90	134	0.09
MHONDORO NGEZI	106439	3590	3.37	12912	12.13	16502	15.50	26371	24.78	63226	59.40	341	0.32
SANYATI	115166	4126	3.58	14726	12.79	18852	16.37	30239	26.26	65965	57.28	110	0.10
ZVIMBA	268307	9226	3.44	31616	11.78	40842	15.22	67404	25.12	159938	59.61	122	0.05
CHEGUTU URBAN	51607	1911	3.70	5920	11.47	7830	15.17	11603	22.48	32138	62.28	36	0.07
CHINHWOYI	79495	2791	3.51	8369	10.53	11160	14.04	17682	22.24	50627	63.68	27	0.03
KADOMA	94328	3319	3.52	10564	11.20	13884	14.72	20512	21.75	59902	63.50	30	0.03
KARIBA URBAN	26983	890	3.30	2900	10.75	3790	14.04	5836	21.63	17351	64.30	6	0.02
KAROI	29181	1129	3.87	3307	11.33	4436	15.20	6618	22.68	18123	62.11	3	0.01
NORTON	68950	2331	3.38	7805	11.32	10136	14.70	15543	22.54	43240	62.71	31	0.04
TOTAL	1531839	52435		183675		236110		392954		901692		1083	

MATABELELAND NORTH

764072

DISTRICT NAME	All Ages	Under 1Yr	%	1 - 4 Yrs	%	Under 5Yrs	%	5 - 14 Yrs	%	15Yrs+	%	NS	%
BINGA	141888	4665	3.29	18081	12.74	22746	16.03	42347	29.85	76520	53.93	274	0.19
BUBI	63127	1871	2.96	7556	11.97	9427	14.93	18246	28.90	35047	55.52	408	0.65
HWANGE	63930	1714	2.68	6802	10.64	8516	13.32	16761	26.22	38585	60.36	67	0.11
LUPANE	102174	2942	2.88	13104	12.83	16046	15.70	33834	33.11	52053	50.94	242	0.24
NKAYI	111329	3389	3.04	14469	13.00	17858	16.04	36899	33.14	56549	50.79	22	0.02
TSHOLOTSHO	117433	3436	2.93	14713	12.53	18149	15.45	37586	32.01	61340	52.23	359	0.31
UMGUZA	91490	2349	2.57	9591	10.48	11940	13.05	22230	24.30	57197	62.52	122	0.13
HWANGE URBAN	38276	1205	3.15	3558	9.30	4763	12.44	7507	19.61	25755	67.29	251	0.66
VICTORIA FALLS	34426	1054	3.06	3454	10.03	4508	13.09	6844	19.88	22016	63.95	1059	3.08
TOTAL	764072	22624		91329		113952		222253		425061		2805	

MATABELELAND SOUTH

697639

DISTRICT NAME	All Ages	Under 1Yr	%	1 - 4 Yrs	%	Under 5Yrs	%	5 - 14 Yrs	%	15Yrs+	%	NS	%
BEIT BRIDGE	81693	2598	3.18	10838	13.27	13436	16.45	25105	30.73	43073	52.73	80	0.10
BULALIMA	92381	2377	2.57	11121	12.04	13498	14.61	28656	31.02	50112	54.25	115	0.12
MANGWE	67549	1830	2.71	8113	12.01	9943	14.72	21197	31.38	36380	53.86	30	0.04
GWANDA	118105	3060	2.59	14332	12.14	17393	14.73	35160	29.77	65243	55.24	310	0.26
INSIZA	102350	3011	2.94	12439	12.15	15450	15.10	30342	29.65	56479	55.18	79	0.08
MATOBO	95828	2603	2.72	10831	11.30	13435	14.02	28767	30.02	53593	55.93	34	0.04
UMZINGWANE	64256	1711	2.66	7107	11.06	8818	13.72	17440	27.14	37983	59.11	15	0.02
GWANDA URBAN	20634	755	3.66	2059	9.98	2813	13.64	3768	18.26	14032	68.01	19	0.09
BEITBRIDGE URBAN	42984	1655	3.85	4844	11.27	6499	15.12	6795	15.81	29672	69.03	18	0.04
PLUMTREE	11860	429	3.62	1353	11.41	1782	15.03	2415	20.36	7662	64.61	1	0.01
TOTAL	697639	20030		83037		103067		199643		394229		701	

MIDLANDS

1647401

DISTRICT NAME	All Ages	Under 1Yr	%	1 - 4 Yrs	%	Under 5Yrs	%	5 - 14 Yrs	%	15Yrs+	%	NS	%
CHIRUMHANZU	81966	2477	3.02	9569	11.67	12045	14.70	21719	26.50	48000	58.56	202	0.25
GOKWE NORTH	245183	9013	3.68	32541	13.27	41554	16.95	73243	29.87	129601	52.86	785	0.32
GOKWE SOUTH	312132	10603	3.40	40593	13.01	51196	16.40	95674	30.65	164686	52.76	576	0.18
GWERU	93651	2520	2.69	10454	11.16	12974	13.85	25175	26.88	55236	58.98	266	0.28
KWEKWE	178239	5805	3.26	21365	11.99	27170	15.24	51554	28.92	99116	55.61	399	0.22
MBERENGWA	189491	6091	3.21	23399	12.35	29490	15.56	58414	30.83	100268	52.91	1319	0.70
SHURUGWI	79129	2419	3.06	9216	11.65	11634	14.70	21113	26.68	46207	58.39	174	0.22
ZVISHAVANE	73971	1972	2.67	8745	11.82	10717	14.49	21158	28.60	41869	56.60	226	0.31
GWERU URBAN	161038	4887	3.03	15958	9.91	20846	12.94	31790	19.74	108022	67.08	379	0.24
KWEKWE URBAN	102928	3561	3.46	11326	11.00	14887	14.46	22000	21.37	65911	64.04	130	0.13
REDCLIFF	36651	1141	3.11	3978	10.85	5120	13.97	8203	22.38	23281	63.52	48	0.13
ZVISHAVANE MINE	46139	1674	3.63	5134	11.13	6808	14.76	9673	20.96	29541	64.03	117	0.25
GOKWE TOWN	24537	960	3.91	2828	11.52	3788	15.44	5686	23.17	15032	61.26	32	0.13
SHURUGWI URBAN	22345	808	3.62	2399	10.74	3207	14.35	4495	20.11	14583	65.26	60	0.27
TOTAL	1647401	53931		197506		251436		449897		941353		4715	

MASVINGO

1514940

DISTRICT NAME	All Ages	Under 1Yr	%	1 - 4 Yrs	%	Under 5Yrs	%	5 - 14 Yrs	%	15Yrs+	%	NS	%
BIKITA	165619	5001	3.02	20649	12.47	25649	15.49	49601	29.95	90033	54.36	336	0.20
CHIREDDZI	281302	9920	3.53	37794	13.44	47714	16.96	83134	29.55	149647	53.20	807	0.29
CHIVI	169387	5143	3.04	20988	12.39	26131	15.43	51270	30.27	91743	54.16	243	0.14
GUTU	207165	5981	2.89	24072	11.62	30053	14.51	60633	29.27	115096	55.56	1383	0.67
MASVINGO	215460	6766	3.14	26802	12.44	33568	15.58	61834	28.70	119375	55.40	682	0.32
MWENEZI	170350	6100	3.58	24307	14.27	30407	17.85	54763	32.15	84441	49.57	739	0.43
ZAKA	184945	5676	3.07	23692	12.81	29368	15.88	57180	30.92	98174	53.08	223	0.12
MASVINGO URBAN	89653	2941	3.28	9467	10.56	12407	13.84	18163	20.26	58940	65.74	142	0.16
CHIREDDZI TOWN	31060	1075	3.46	3385	10.90	4460	14.36	6225	20.04	20312	65.40	63	0.20
TOTAL	1514940	48604		191155		239758		442803		827761		4618	

HARARE

1801794

DISTRICT NAME	All Ages	Under 1Yr	%	1 - 4 Yrs	%	Under 5Yrs	%	5 - 14 Yrs	%	15Yrs+	%	NS	%
HARARE URBAN	1515084	48497	3.20	153654	10.14	202150	13.34	295258	19.49	1013332	66.88	4345	0.29
HARARE RURAL	115882	4458	3.85	14690	12.68	19148	16.52	25752	22.22	70582	60.91	400	0.35
EPWORTH	170828	7257	4.25	22683	13.28	29940	17.53	36461	21.34	104066	60.92	361	0.21
TOTAL	1801794	60211		191027		251238		357472		1187979		5106	

CHITUNGWIZA

364012

DISTRICT NAME	All Ages	Under 1Yr	%	1 - 4 Yrs	%	Under 5Yrs	%	5 - 14 Yrs	%	15Yrs+	%	NS	%
CHITUNGWIZA	364012	12895	3.54	41106	11.29	54001	14.83	77,887	21.40	231273	63.53	852	0.23

BULAWAYO

666469

DISTRICT NAME	All Ages	Under 1Yr	%	1 - 4 Yrs	%	Under 5Yrs	%	5 - 14 Yrs	%	15Yrs+	%	NS	%
BULAWAYO	666,469.08	19,240.11	2.89	67,171.55	10.08	86,411.65	12.97	139946	21.00	439635	65.96	476	0.07

1.3.5 Economic active and inactive population

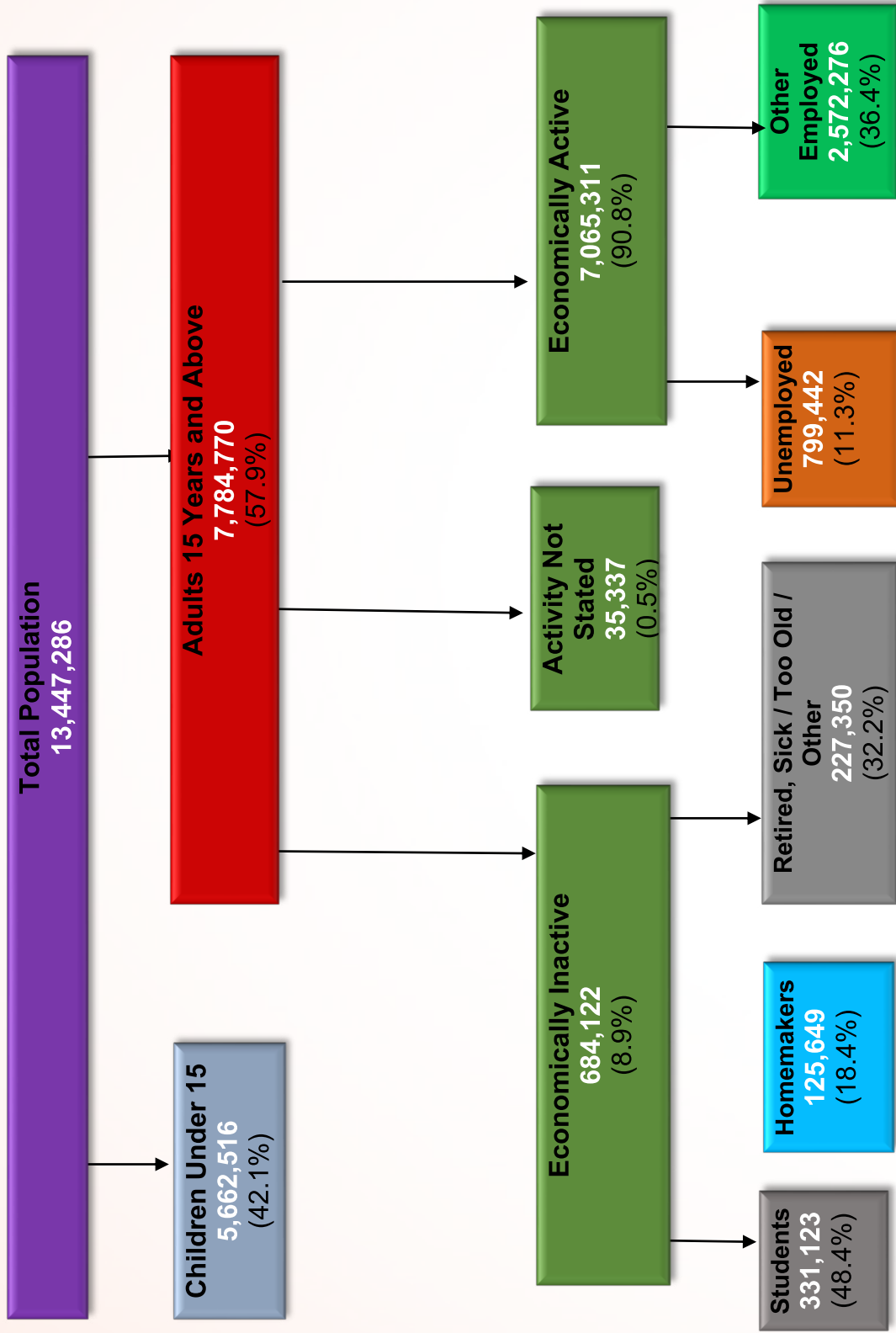

Source: Labor Force Framework, Zimbabwe 2014 LFCLS

1.4 School Enrolment

1.4.1 Primary School Enrolments by Level and Sex, 2013

Grade	1	2	3	4	5	6	7	Special	Resource Unit	Total
Male	225447	207700	199941	188568	175554	175164	155198	15799	1678	1345049
Female	216044	201805	196271	188642	173145	174652	158254	11407	1182	1321402
Total	441491	409505	396212	377210	348699	349816	313452	27206	2860	2666451

Note: Special = a class of children with mental handicaps

Resource Unit = a class of children with physical handicaps

Figure 1:3 Primary School Enrolments by Level and Sex, 2013

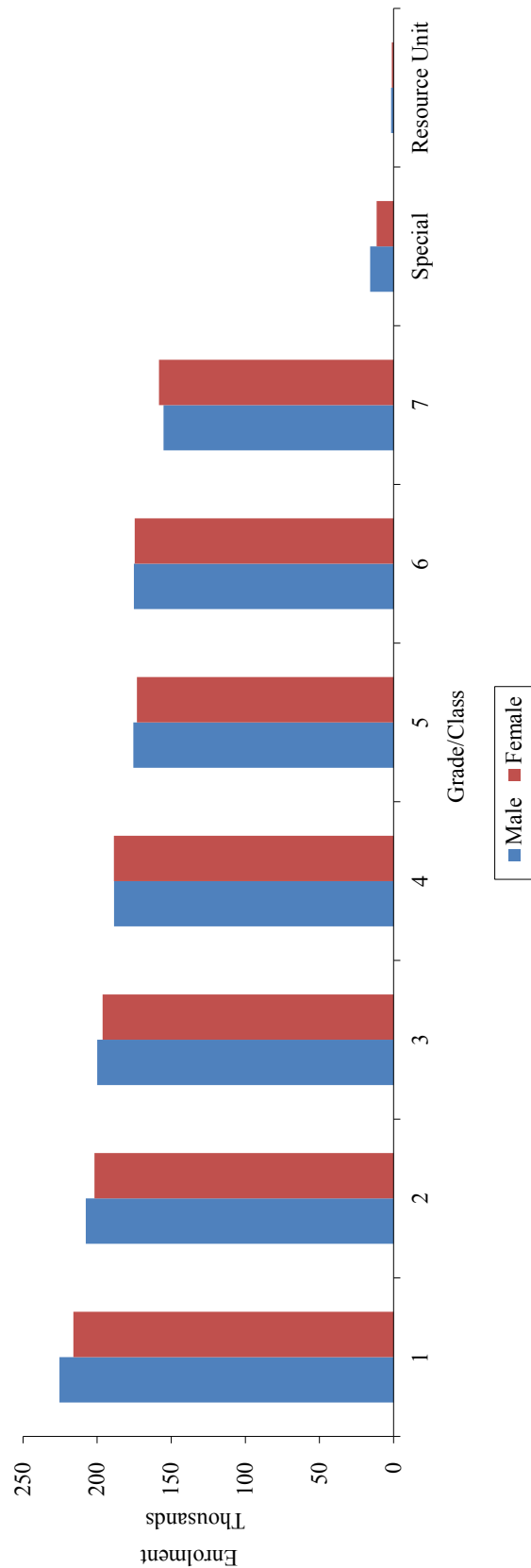

1.4.2 Secondary School Enrolments by Level and Sex, 2013

Grade/ Form	I	II	III	IV	V	VI	Special	Resource Unit
Male	116324	108078	114215	97891	19055	17357	541	1356
Female	120740	110586	109791	90332	15311	13454	443	1260
Total	237064	218664	224006	188223	34366	30811	984	2616

Source: Ministry of Education, Sports and Culture

Note: Data for 2014 not available.

Special = a class of children with handicaps

Resource Unit = a class of children with physical handicaps

1.5 Water and sanitation

1.5.1 Distribution of Households by Source of Drinking Water (%), 2011

Source of Drinking Water	Households			Population		
	Urban	Rural	Total	Urban	Rural	Total
Improved Sources						
Piped water into dwelling/yard/plot	71.0	7.3	28.8	71.5	5.1	25.4
Public tap/standpipe	5.5	4.2	4.7	5.2	3.1	3.7
Tubewell/borehole	11.6	37.0	28.4	12.0	38.5	30.4
Protected dug well	6.5	20.8	16.0	6.2	21.0	16.5
Protected spring	0.0	1.1	0.7	0.1	1.0	0.7
Rainwater	0.0	0.0	0.0	0.0	0.0	0.0
Bottled water	0.2	0.0	0.1	0.2	0.0	0.1
Non-Improved Sources						
Unprotected dug well	3.6	17.3	12.7	3.4	18.4	13.8
Unprotected spring	0.3	3.5	2.4	0.4	3.6	2.6
Tanker truck/cart with drum	0.7	0.1	0.3	0.4	0.1	0.2
Surface water	0.2	8.6	5.8	0.3	9.2	6.4
Other Sources	0.2	0.1	0.1	0.4	0.1	0.2
Total	100.0	100.0	100.0	100.0	100.0	100.0
Percentage Using any improved source of drinking water	94.9	70.4	78.7	95.1	68.7	76.7

Source: Zimbabwe Demographic and Health Survey, 2010/11

1.5.2 Distribution of Households by Type of Toilet/Latrine Facilities (%), 2011

Type of toilet/latrine facility	Households			Population		
	Urban	Rural	Total	Urban	Rural	Total
Improved, not shared facility	44.9	30.8	35.5	49.8	31.8	37.3
Flush/pour flush to piped sewer system	36.0	1.9	13.4	40.6	1.6	13.5
Flush/pour flush to septic tank	5.2	1.2	2.5	5.5	0.9	2.3
Flush/pour flush to pit latrine	1.4	0.5	0.8	1.5	0.4	0.7
Ventilated improved pit (VIP) latrine/ Blair toilet	1.3	16.4	11.3	1.2	17.6	12.6
Pit latrine with slab	1.0	10.7	7.4	1.0	11.3	8.1
Shared facility	48.5	18.9	28.9	44.0	15.5	24.2
Flush/pour flush to piped sewer system	38.5	0.6	13.4	35.9	0.4	11.3
Flush/pour flush to septic tank	3.7	0.3	1.5	3.0	0.2	1.0
Flush/pour flush to pit latrine	2.5	0.1	0.9	2.1	0.1	0.7
Ventilated improved pit (VIP) latrine/ Blair toilet	1.8	11.5	8.2	1.5	9.1	6.8
Pit latrine with slab	2.1	6.4	4.9	1.6	5.7	4.4
Non-improved facility	6.6	50.3	35.6	6.2	52.7	38.5
Flush/pour flush not to sewer/septic tank/pit latrine	1.0	0.1	0.4	0.9	0.1	0.3
Pit latrine without slab/open pit	1.9	11.5	8.3	2.1	12.5	9.3
Bucket	1.7	0.0	0.6	1.5	0.0	0.5
No facility/bush/field	1.9	38.6	26.2	1.6	40.0	28.3
Other	0.1	0.1	0.1	0.1	0.1	0.1
Total	100.0	100.0	100.0	100.0	100.0	100.0
Number	3 290	6 466	9 756	12 344	28 057	40 401

Source: Zimbabwe Demographic and Health Survey, 2010/11

2.1 Weight for Age by Age Group, Province (Under 5Years Old), 2014

Age Groups (Months)	Manicaland			Mashonaland Central			Mashonaland East			Mashonaland West			Matebeleland North			Matebeleland South		
	Total Weighed	Below Line		Total Weighed	Below Line		Total Weighed	Below Line		Total Weighed	Below Line		Total Weighed	Below Line		Total Weighed	Below Line	
		n	%		n	%		n	%		n	%		n	%		n	%
0 - 5	142133	9397	6.6	87296	5151	5.9	114394	10754	9.4	127617	7648	6.0	53372	6099	11.4	42178	2564	6.1
6 - 11	168337	9736	5.8	98911	6529.2	6.6	125147	11605	9.3	117825	7303	6.2	55639	5851	10.5	48199	3052	6.3
12 - 23	214751	12613	5.9	122149	7669	6.3	164068	15625	9.5	140978	9871	7.0	75774	8616	11.4	64201	4665	7.3
24 - 59	249558	12891	5.2	111900	6326	5.7	173257	15549	9.0	150108	8885	5.9	94085	9038	9.6	82899	5772	7.0
TOTAL	774779	44637	5.8	420256	25675	6.1	576866	53533	9.3	536528	33707	6.3	278870	29604	10.6	237477	16053	6.8

Age Groups (Months)	Midlands			Masvingo			Chitungwiza			Bulawayo			Harare			National		
	Total Weighed	Below Line		Total Weighed	Below Line		Total Weighed	Below Line		Total Weighed	Below Line		Total Weighed	Below Line		Total Weighed	Below Line	
		n	%		n	%		n	%		n	%		n	%		n	%
0 - 5	123691	7149	5.8	115982	4457	3.8	42486	546	1.3	64616	3843	5.9	249837	7618	3.0	1163602	65226	5.6
6 - 11	110139	7598	6.9	106746	4248	4.0	37200	872	2.3	55610	2728	4.9	239603	5766	2.4	1163356	65288	5.6
12 - 23	124376	10248	8.2	125644	5513	4.4	36070	1019	2.8	53493	3176	5.9	260235	8498	3.3	1381739	87513	6.3
24 - 59	126366	9973	7.9	149504	5772	3.9	25686	609	2.4	46879	2075	4.4	455692	4388	1.0	1665934	81278	4.9
TOTAL	484572	34968	7.2	497876	19990	4.0	141442	3046	2.2	220598	11822	5.4	1205367	26270	2.2	5374631	299305	5.6

Source: T5 returns.

- Data not available

Note: Cut off point for low weight for age is a line representing the third percentile, i.e. 80% of the Harvard Standard

Figure 2:1 Low Weight for Age by Age Group (Under 5), 2014

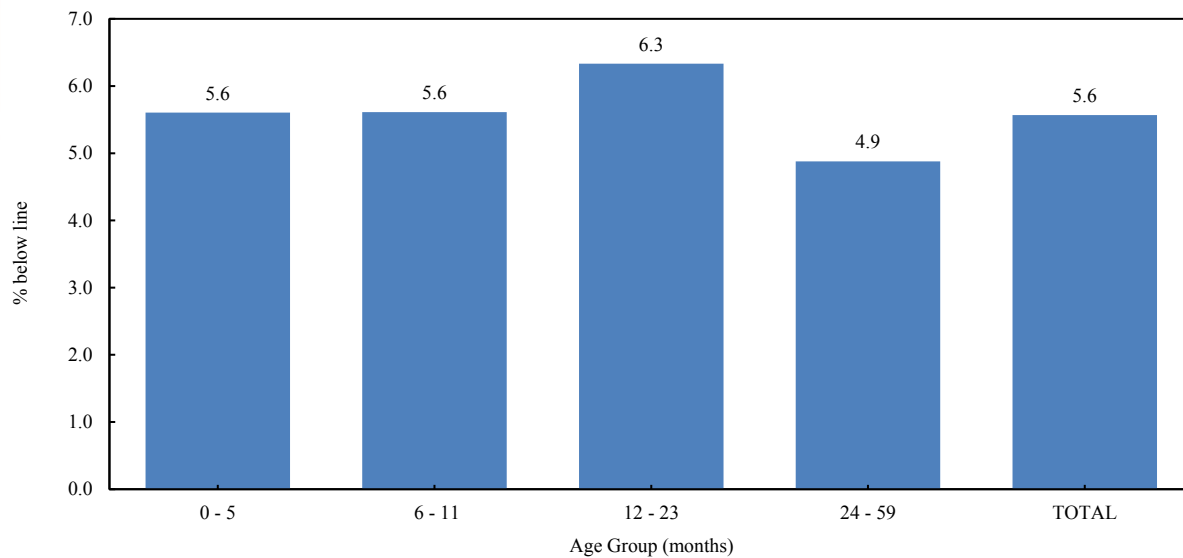
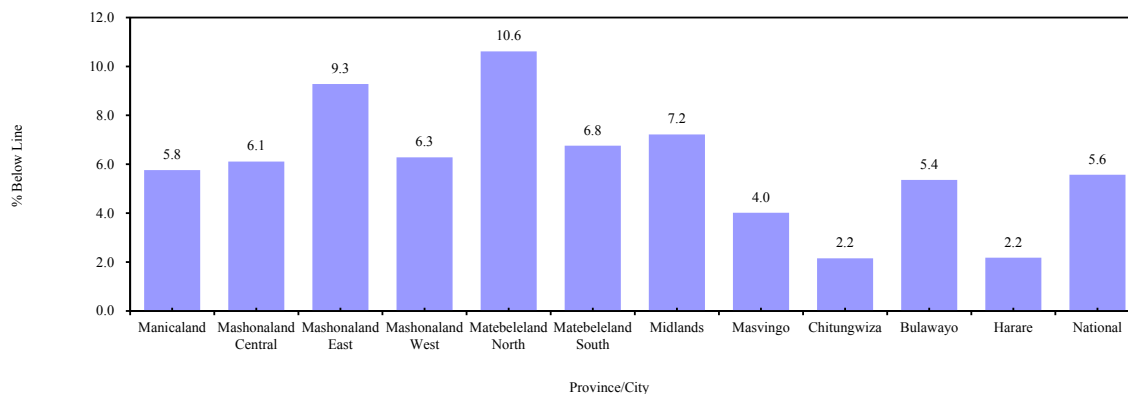

Figure 2:2 Low Weight for Age by Province (Under 5), 2014



2.2 Under Weight Percentages by District/City and Province (Under 5 yrs. Old), 2014

Manicaland		Mashonaland East		Matebeleland North		Midlands	
Districts	% Below Line	Districts	% Below Line	Districts	% Below Line	Districts	% Below Line
Buhera	6.9	Chikomba	7.3	Binga	4.6	Chirumhanzu	9.0
Chimanimani	7.2	Goromonzi	8.3	Bubi	9.6	Gokwe North	10.5
Chipinge	3.0	Hwedza	10.5	Hwange	8.5	Gokwe South	8.4
Makoni	8.1	Marondera	7.1	Lupane	50.7	Gweru	4.7
Mutare	6.5	Mudzi	5.3	Nkayi	7.0	Kwekwe	6.3
Mutare city	4.7	Murewa	9.0	Tsholotsho	16.1	Mberengwa	9.4
Mutasa	9.0	Mutoko	14.2	Umguzo	8.0	Shurugwi	7.5
Nyanga	7.9	Seke	10.7	PROVINCE	10.6	Zvishavane	5.8
PROVINCE	5.8	UMP	10.4			PROVINCE	7.2
		PROVINCE	9.3				

Mashonaland Central		Mashonaland West		Matebeleland South		Masvingo	
Districts	% Below Line	Districts	% Below Line	Districts	% Below Line	Districts	% Below Line
Bindura	3.7	Chegutu	7.3	Beitbridge	7.9	Bikita	8.6
Centenary	2.1	Hurungwe	9.3	Bulilima	9.3	Chiredzi	3.8
Gurube	6.0	Kariba	5.4	Gwanda	2.6	Chivi	5.8
Mazowe	5.4	Makonde	3.4	Insiza	8.9	Gutu	3.9
Mbire	10.3	Mhondoro	6.8	Mangwe	7.7	Masvingo	3.3
Mount Darwin	8.3	Sanyati	5.1	Matobo	10.3	Mwenezi	3.9
Rushinga	7.1	Zvimba	5.8	Umzingwane	4.3	Zaka	2.0
Shamva	13.1	PROVINCE	6.3	PROVINCE	6.8	PROVINCE	4.0
PROVINCE	6.1						

Bulawayo	5.4	Harare	2.2	Chitungwiza	2.2
-----------------	------------	---------------	------------	--------------------	------------

2.3 Underweight Percentages (Under 5 Years Old) for Top 20 Districts (Moderate and Severe), 2014

Ranking	District	% underweight
1	Lupane	50.7
2	Tsholotsho	16.1
3	Mutoko	14.2
4	Shamva	13.1
5	Seke	10.7
6	Gokwe North	10.5
7	Hwedza	10.5
8	Uzumba Maramba Pfungwe	10.4
9	Matobo	10.3
10	Mbire	10.3
11	Bubi	9.6
12	Mberengwa	9.4
13	Bulilima	9.3
14	Hurungwe	9.3
15	Chirumhanzu	9.0
16	Murehwa	9.0
17	Mutasa	9.0
18	Insiza	8.9
19	Bikita	8.6
20	Hwange	8.5

Source: T5 Forms

Figure 2:4 Top 20 Districts: Underweight Children Under 5years Old: 2014

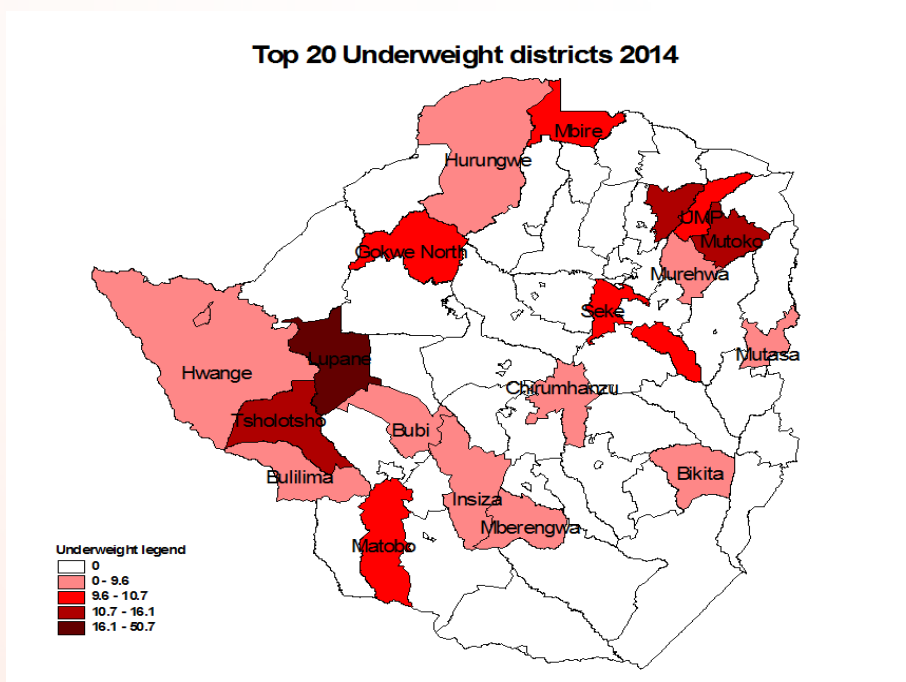

2.4 Underweight (Under 5 Years Old) for Top Ten Districts by Year, 2010-2014

Rank	2010		2011		2012		2013		2014	
	Districts	% Below Line	Districts	% Below Line	Districts	% Below Line	Districts	% Below Line	Districts	% Below Line
1	Binga	13.0	Matobo	13.4	Tsholotsho	13.0	Matobo	12.0	Lupane	50.7
2	Matobo	11.4	UMP	12.4	Matobo	12.7	Bubi	11.7	Tsholotsho	16.1
3	Mangwe	11.2	Bulilima	12.1	Bulilima	11.3	Murewa	10.8	Mutoko	14.2
4	Tsholotsho	10.9	Mangwe	12.0	Seke	10.1	Tsholotsho	10.7	Shamva	13.1
5	Bulilima	10.8	Binga	11.9	Lupane	9.9	Zvimba	9.6	Seke	10.7
6	Gokwe South	10.7	Tsholotsho	11.2	Bubi	9.5	Mberengwa	8.3	Gokwe North	10.5
7	UMP	10.3	Bubi	9.9	UMP	9.4	Mutasa	8.3	Hwedza	10.5
8	Lupane	9.6	Hwedza	9.7	Murewa	9.3	UMP	8.2	UMP	10.4
9	Bubi	9.4	Mutoko	9.7	Mangwe	9.2	Umguza	8.0	Matobo	10.3
10	Mutoko	9.3	Gokwe South	9.7	Umzingwane	8.7	hirumhanzu	7.7	Mbire	10.3
	National Average	5.5	National Average	5.3	National Average	4.9	National Average	4.4	National Average	5.6

Source: T5 returns

Table 2.5 Under 5 Years Total Weighted and Below Line by Month, 2009-2014

MONTHS	2009			2010			2011			2012			2013			2014		
	Total Weighted	Below Line	%	Total Weighted	Below Line	%	Total Weighted	Below Line	%	Total Weighted	Below Line	%	Total Weighted	Below Line	%	Total Weighted	Below Line	%
January	155289	8501	5.9	125830	7074	5.6	327515	16426	5.0	382956	21116	5.5	413383	17013	4.1	375187	22100	5.9
February	196502	10993	5.6	144416	8451	5.9	363651	18570	5.1	400871	21871	5.5	422857	18611	4.4	396048	23178	4.4
March	207347	12884	6.1	156913	9564	6.1	350173	18930	5.4	390822	22485	5.8	421281	18591	4.4	406967	29853	4.4
April	202358	12029	5.8	141615	8699	6.1	369219	21493	5.8	446092	24811	5.6	516986	23984	4.6	453191	29011	4.6
May	201597	11023	5.5	174605	10954	6.3	370200	18819	5.1	414011	21237	5.1	413512	16571	4.0	669268	29368	4.0
June	300235	19159	6.4	167795	10229	6.1	404972	21442	5.3	498457	25433	5.1	382356	18084	4.7	439130	24047	4.7
July	173258	9354	5.7	122148	7226	5.9	368575	18383	5.0	379834	17415	4.6	388428	15759	4.1	434436	25429	4.1
August	120078	6912	5.8	299756	14400	4.8	366323	18085	4.9	366838	15556	4.2	328555	14337	4.4	404321	22607	4.4
September	81214	5747	5.8	296469	14843	5.0	365788	18191	5.0	424899	18194	4.3	386275	17435	4.5	423424	23167	4.5
October	128188	7889	6.0	314451	16072	5.1	382370	20834	5.4	406125	17928	4.4	410875	30380	7.4	439363	23460	5
November	127453	7628	5.9	334195	18123	5.4	415756	25012	6.0	384860	17536	4.6	349825	32384	9.3	423573	24007	6
December	162529	12589	7.1	342534	18934	5.5	347482	20577	5.9	363769	15472	4.3	296984	19474	6.6	368281	20032	5
Monthly average	171337	10392	6.1	218394	12047	5.5	369335	19730	5.3	404961	19921	4.9	394276	20219	5.2	436099	24688	5.7
Pop. <5yrs	1919591			1938787			1958394			1978474			2000228			2018232		
% Of Children Weighed	8.9			11.3			18.9			20.5			20.4			21.6		

Figure 2:5: Total Children (Under 5 Years) Weighed by Month, 2010 – 2014

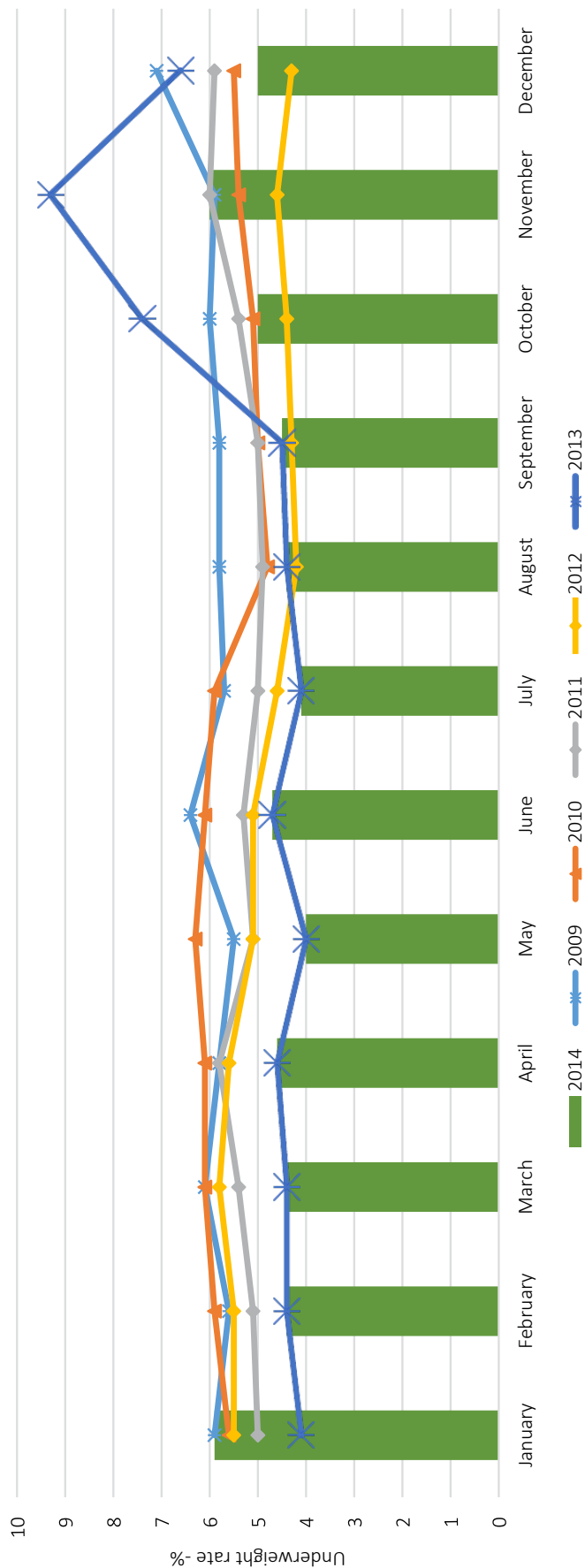

2.5 Percentage below the Line, Weight for Age Trend by Year, by Age Group, 2014

Age	2007	2008	2009	2010	2011	2012	2013	2014
0 - 5 m	2.2	2.2	2.3	2.2	2.0	1.9	3.2	5.6
6 - 11 m	3.6	3.8	4.0	4.0	3.8	3.6	3.7	5.6
12 - 23 m	7.8	8.4	9.3	9.0	8.9	7.6	5.6	6.3
24 - 59 m	7.9	7.8	8.5	7.3	6.7	6.2	4.7	4.9
0 - 59 m	5.4	5.5	6.1	5.5	5.3	4.9	4.4	5.6
Total Weightings	3420630	2926305	2056048	2620727	4432024	4859534	3673633	5374631

Source: T5 returns.

Figure 2.6 Weight for Age Trends 2007 – 2014

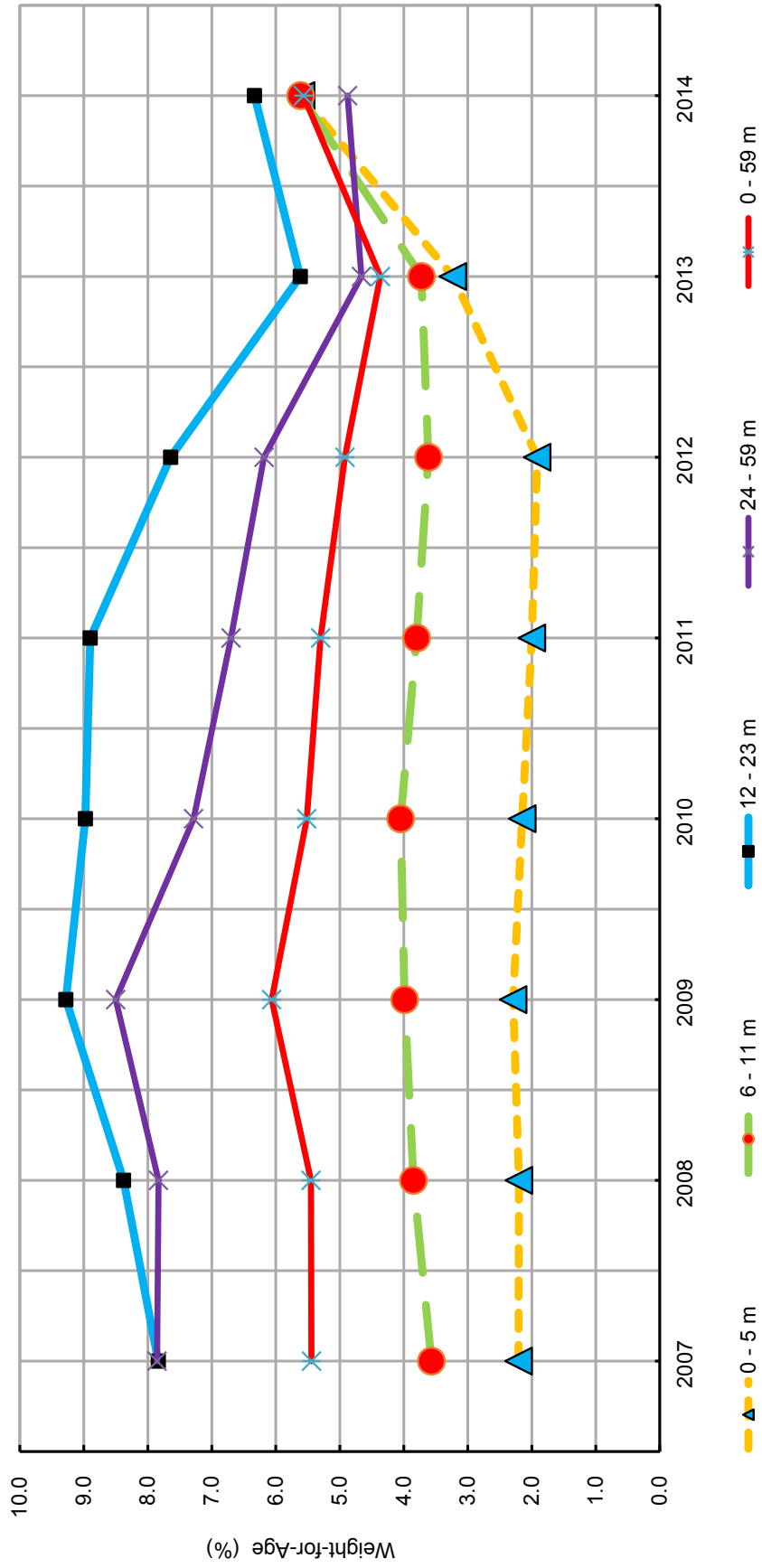

2.6 Height-for-Age by Age Group Province and City, 2014

Age Groups (Months)	Manicaland			Mashonaland Central			Mashonaland East			Mashonaland West			Matabeleland North			Matabeleland South		
	Total Measured	Below Line		Total Measured	Below Line		Total Measured	Below Line		Total Measured	Below Line		Total Measured	Below Line		Total Measured	Below Line	
		n	%		n	%		n	%		n	%		n	%		n	%
0 - 5	53065	5976	11.3	60065	4633	7.7	77586	7206	9.3	98752	6254	6.3	32551	2414	7.4	28225	1718	6.1
6 - 11	63227	4864	7.7	68714	5418	7.9	80057	7309	9.1	91988	5612	6.1	34265	2329	6.8	31430	1774	5.6
12 - 23	83240	11424	13.7	80540	11684	14.5	104501	16466	15.8	108760	11598	10.7	46650	5765	12.4	39194	4159	10.6
24 - 59	98480	8919	9.1	84782	7771	9.2	107101.3	11531	10.8	110327	8313	7.5	56722	4243	7.5	46408	2881	6.2
TOTAL	298012	31183	10.5	294101	29506	10.0	369245	42512	11.5	409827	31777	7.8	170188	14751	8.7	145257	10532	7.3

Age Group (Months)	Midlands			Masvingo			Chitungwiza			Bulawayo			Harare			National		
	Total Measured	Below Line		Total Measured	Below Line		Total Measured	Below Line		Total Measured	Below Line		Total Measured	Below Line		Total Measured	Below Line	
		n	%		n	%		n	%		n	%		n	%		n	%
0 - 5	96098	5332	5.5	91799	4472	4.9	686	85	12.4	38030	1847	4.9	241303	10286	4.3	818160	50223	6.1
6 - 11	87858	5736	6.5	85326	3880	4.5	766	69	9.0	36256	1317	3.6	225144	6320	2.8	805031	44628	5.5
12 - 23	99188	12229	12.3	103206	8396	8.1	1047	155	14.8	34541	2137	6.2	262182	12068	4.6	963049	96081	10.0
24 - 59	99014	8767	8.9	123780	6515	5.3	1055	86	8.2	29688	814	2.7	157689	1782	1.1	915046	61622	6.7
TOTAL	382158	32064	8.4	404111	23263	5.8	3554	395	11.1	138515	6115	4.4	886318	30456	3.4	3501286	252554	7.2

Source: T5 returns.

Figure 2:6 Low-Height-For Age by Age Group (Under 5), 2014

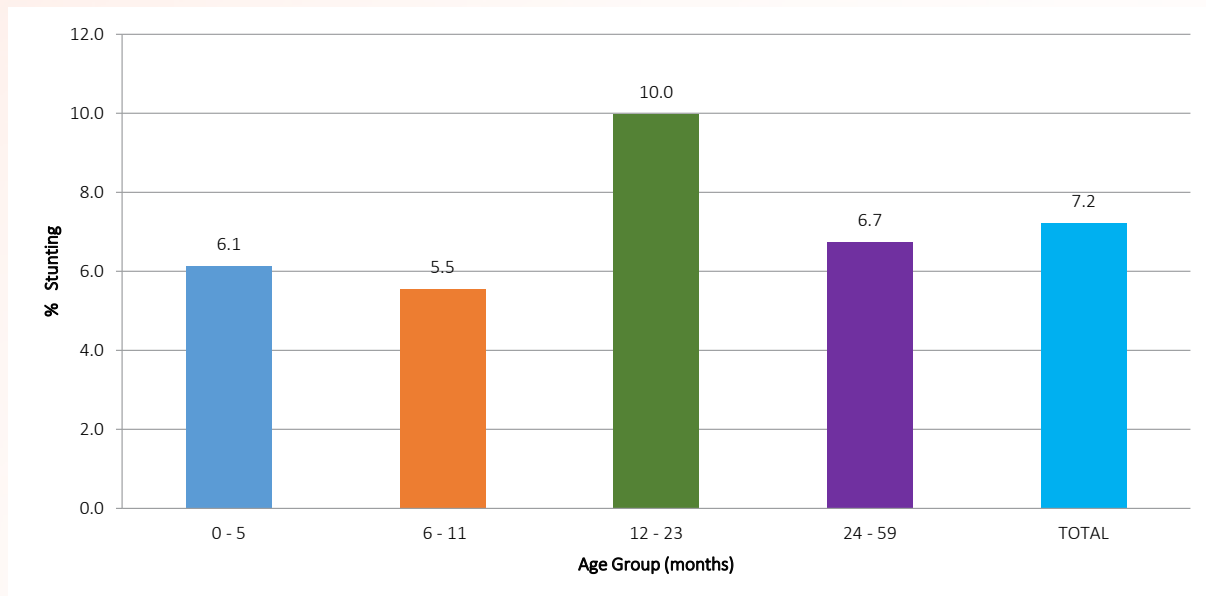
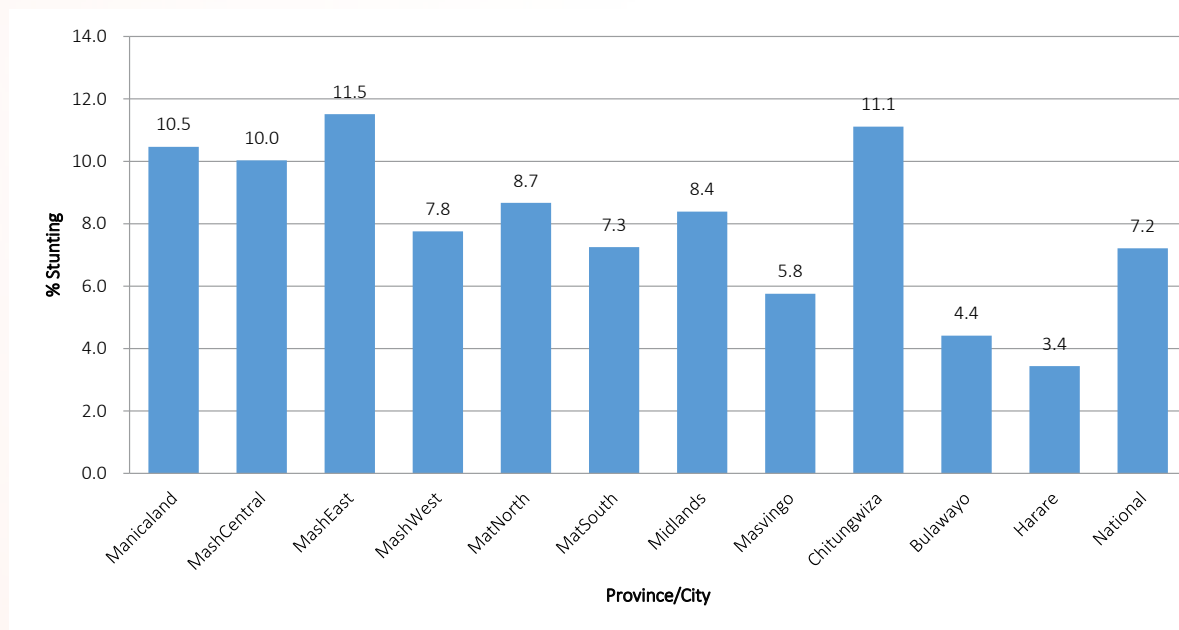

Figure 2:7 Low Height For Age by Province (Under 5 Years Old), 2014



2.7 Stunting Percentage by District/City and Province (Under 5 yrs), 2014

Manicaland		Mashonaland East		Mashonaland Central		Midlands	
Districts	% Stunted	Districts	% Stunted	Districts	% Stunted	Districts	% Stunted
Buhera	15.0	Chikomba	7.8	Bindura	5.6	Chirumhanzu	12.9
Chimanimani	7.0	Goromonzi	13.5	Centenary	1.0	Gokwe North	14.7
Chipinge	2.9	Hwedza	16.9	Guruve	10.4	Gokwe South	8.2
Makoni	15.4	Marondera	13.0	Mazowe	12.3	Gweru	3.6
Mutare	7.8	Mudzi	10.5	Mbire	11.6	Kwekwe	6.8
Mutasa	19.5	Murewa	12.7	Mount Darwin	9.5	Mberengwa	13.0
Nyanga	24.8	Mutoko	11.6	Rushinga	12.3	Shurugwi	11.5
PROVINCE	10.5	Seke	8.4	Shamva	13.6	Zvishavane	4.3
		UMP	13.3	PROVINCE	10.0	PROVINCE	8.4
		PROVINCE	11.5				
Matebeleland North		Mashonaland West		Matebeleland South		Masvingo	
Districts	% Stunted	Districts	% Stunted	Districts	% Stunted	Districts	% Stunted
Binga	5.8	Chegutu	11.5	Binga	5.8	Bikita	9.2
Bubi	14.7	Hurungwe	11.6	Bubi	14.7	Chiredzi	7.3
Hwange	6.4	Kariba	3.4	Hwange	6.4	Chivi	9.2
Lupane	16.6	Makonde	2.0	Lupane	16.6	Gutu	4.4
Nkayi	9.3	Mhondoro	9.9	Nkayi	9.3	Masvingo	7.8
Tsholotsho	14.0	Sanyati	7.0	Tsholotsho	14.0	Mwenezi	4.7
Umguzha	8.5	Zvimba	7.0	Umguzha	8.5	Zaka	2.6
PROVINCE	8.7	PROVINCE	7.8	PROVINCE	8.7	PROVINCE	5.8
Bulawayo	4.4	Chitungwiza	11.1	Harare	3.4	National	7.2

Source :- T5 Forms

2.9 Stunting in the Under 5 yrs. Top 20 Districts, 2014

Ranking	District	% Stunting
1	Nyanga	24.8
2	Mutasa	19.5
3	Matobo	17.2
4	Hwedza	16.9
5	Lupane	16.6
6	Makoni	15.4
7	Buhera	15.0
8	Gokwe North	14.7
9	Bubi	14.7
10	Tsholotsho	14.0
11	Shamva	13.6
12	Goromonzi	13.5
13	Bulilima	13.4
14	UMP	13.3
15	Mberengwa	13.0
16	Marondera	13.0
17	Chirumhanzu	12.9
18	Murewa	12.7
19	Insiza	12.6
20	Mazowe	12.3

Source: T5 Forms

2.10 Stunting by month, Under 5 Years Olds 2014

Measured	Jan	Feb	Mar	Apr	May	Jun	Jul	Aug	Sep	Oct	Nov	Dec	Monthly Average
	Stunted	246472	248678	245014	303755	310404	317480	293221	271659	313375	335665	323963	291600
Below the line	13546	15878	21009	21332	20536	20681	23346	20476	24746	25036	23302	22666	252554
	5.5	6.4	8.6	7.0	6.6	6.5	8.0	7.5	7.9	7.5	7.2	7.8	7.2

Source: T5

Figure 2:8 Total Children (Under 5 Years) Stunting Percentage by month 2014

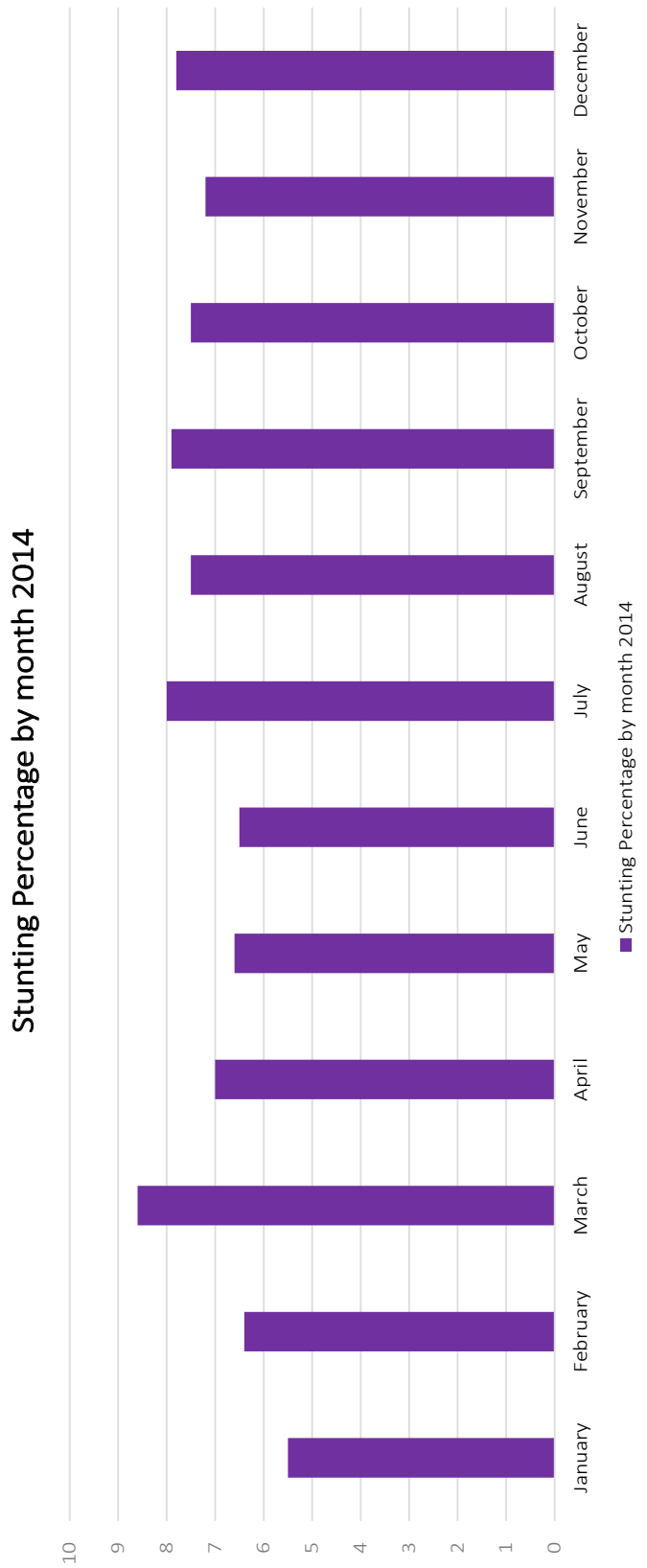

2.11 Low Birth Weight Trends by Year, 2007-2014

	2007	2008	2009	2010	2011	2012	2013	2014
LBW %	10.3	9.0	8.9	9.1	9.1	9.4	9.4	9.2
Total Babies Under 2.5kg	22118	16387	9685	15724	29131	29722	34673	34849
Total Institutional Live Births	215666	182575	108332	173658	320939	316002	368198	380466

Source: T5 returns.

Figure 2.10 Low Birth Weight (National Percentages), 2007-2014

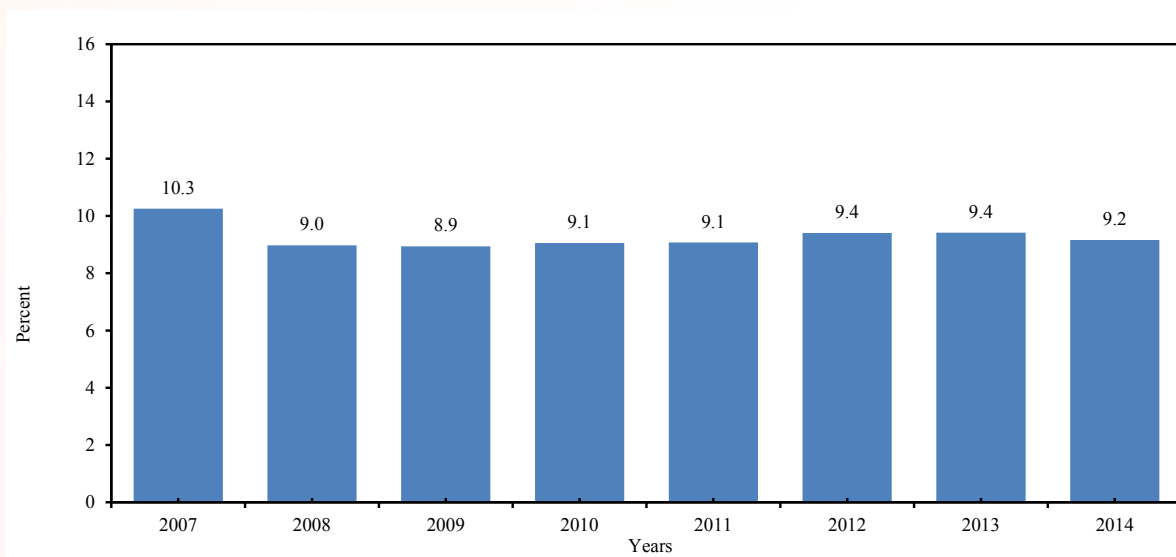

2.12 Total Out-patient Clinical Nutritional Deficiencies, 2008-2014

	2008			2009			2010			2011			2012			2013			2014			
	n	%	Inci- dence /1000	n	%	Inci- dence /1000	n	%	Inci- dence /1000	n	%	Inci- dence /1000	n	%	Inci- dence /1000	n	%	Inci- dence /1000	n	%	Inci- dence /1000	
Kwashiorkor	11303	0.4	0.9	12463	0.2	1.0	13095	0.1	1.0	17572	0.1	1.4	16307	0.1	1.2	16165	0.1	1.2	15578	0.1	1.2	
Marasmus	3419	0.1	0.3	5210	0.1	0.4	5346	0.1	0.4	6315	0.0	0.5	5485	0.0	0.4	6217	0.1	0.5	5517	0.0	0.4	
Severe																						
Acute Malnutri- tion	14722	0.6	1.2	17673	0.3	1.4	18441	0.2	1.5	23887	0.2	1.9	21792	0.1	1.7	22382	0.2	1.7	21095	0.2	1.6	
Pellagra	4487	0.2	0.4	2945	0.1	0.2	2513	0.0	0.2	2241	0.0	0.2	1564	0.0	0.1	1993	0.0	0.2	1553	0.0	0.1	
Total All Out Patient New Cases	2645992			5537902			9339984			14326153			14598424			11848717			12433757			
Under 5 Year population			1900584			1919591			1938787			1958394			1978464			2000228			2018232	
Total Population			12347385			12470709			12595418			12721372			13061239			13204913			13323770	

Source: T5 returns.

Figure 2:9 Acute Malnutrition Incidences Per 1 000 Population (All Ages), 2008 – 2014

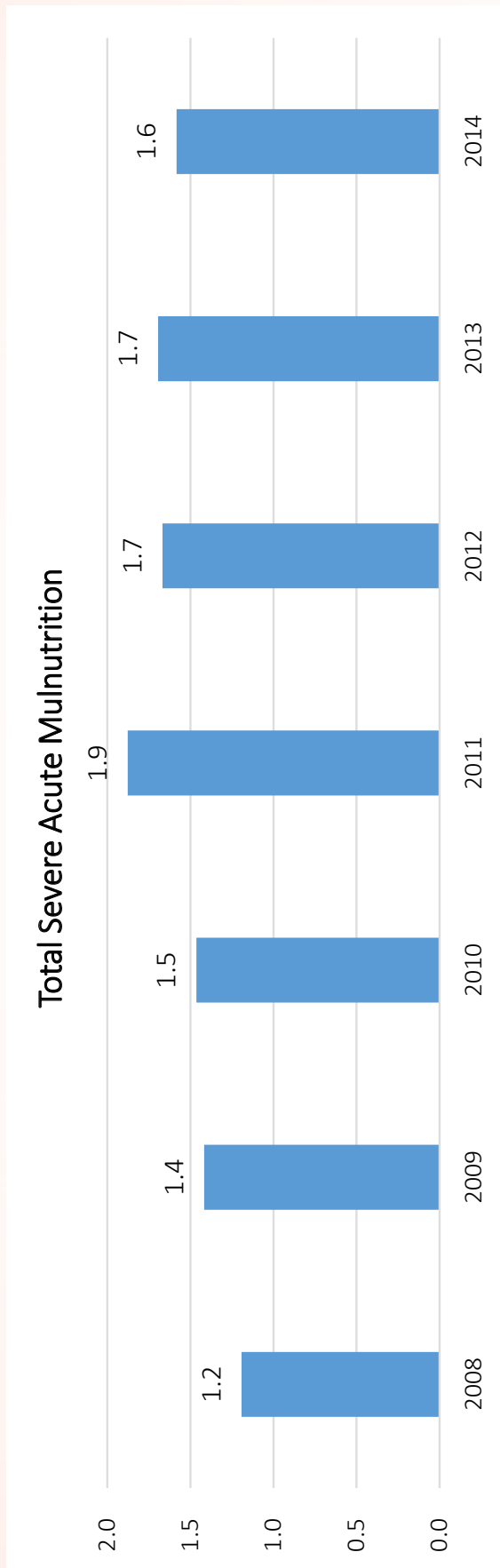

Source: T5 Forms

2.13 Malnutrition (Kwashiorkor and Marasmus) by Province/District/City, 2014

Districts	Manicaland			Mashonaland East			Matebeleland North			Midlands		
	Kwashiorkor	Marasmus	District	Kwashiorkor	Marasmus	District	Kwashiorkor	Marasmus	District	Kwashiorkor	Marasmus	District
Buhera	407	135	Chikomba	114	80	Binga	84	79	Chirumhanzu	100	64	
Chimanimani	324	22	Goromonzi	156	96	Bubi	46	24	Gokwe North	309	107	
Chipinge	530	85	Hwedza	64	28	Hwange	112	42	Gokwe South	810	79	
Makoni	272	132	Marondera	423	47	Lupane	104	75	Gweru	164	65	
Mutare City	88	14	Mudzi	179	22	Nkayi	188	18	Kwekwe	393	125	
Mutare	506	141	Murewa	209	70	Tsholotsho	142	109	Mberengwa	458	275	
Mutasa	236	67	Mutoko	168	67	Umguza	35	14	Shurugwi	96	30	
Nyanga	88	43	Seke	371	268	PROVINCE	711	361	Zvishavane	160	2	
PROVINCE	2451	639	PROVINCE	1868	760	PROVINCE	711	361	PROVINCE	2490	747	

Figure 2:10 Monthly Severe Acute Malnutrition Trends, 2013 – 2014

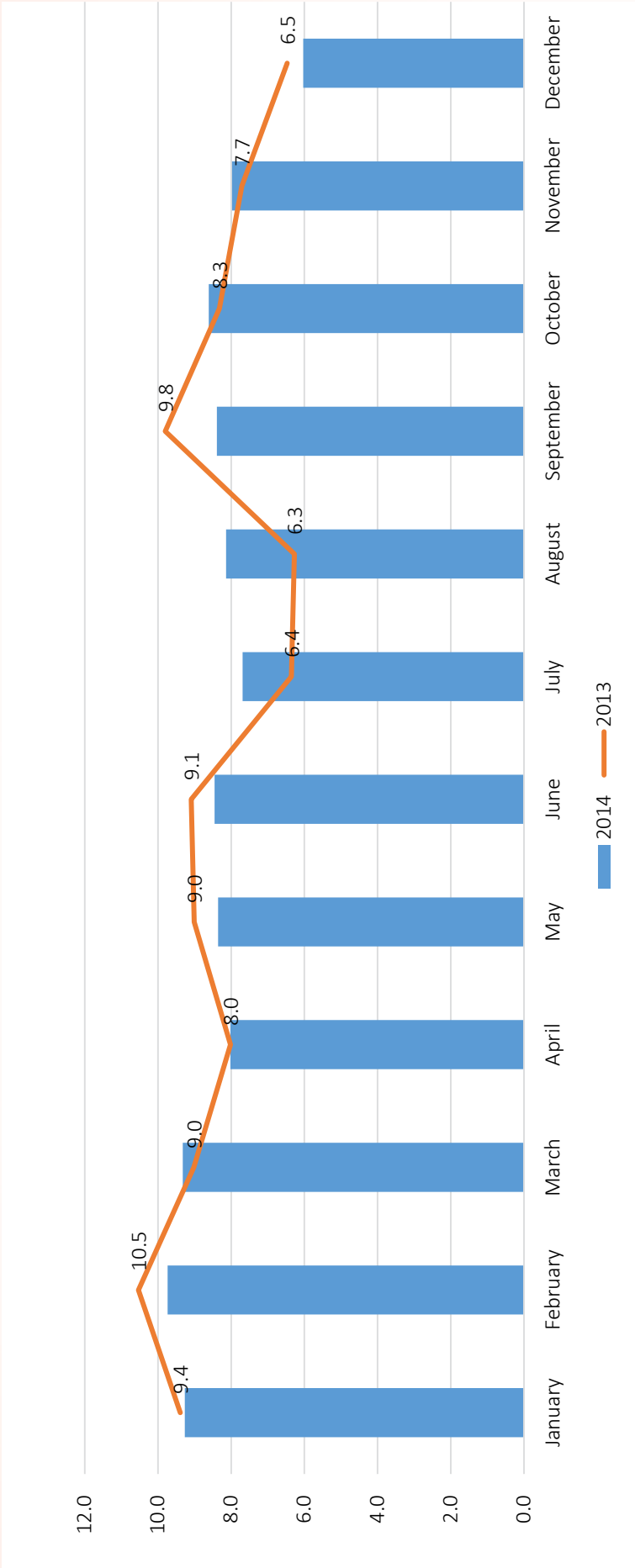

2.13.2 Community Management of Acute Malnutrition (CMAM) by Province/City/Hospital, 2014

Province	Admissions				Discharges						Admissions			
	6-59 Months	Others		Transfers in	Total Admissions	Cured	Deaths	Defaulters	Non Recovered	Total Discharges	Transfers out	HIV Tested	HIV +	% +
		0-5 Months	& 5 Yrs+)											
Manicaland	4971	1036	136	225	6368	2011	160	496	1420	4087	110	7693	1402	18.2
Mash Central	2968	682	124	123	3897	1450	62	253	685	2450	174	5044	1176	23.3
Mash East	2916	815	87	207	4025	1574	77	483	274	2408	154	6354	1780	28.0
Mash West	2733	954	153	180	4020	1339	44	512	578	2473	126	5350	1450	27.1
Mat North	1479	548	71	117	2215	837	54	235	281	1407	72	3290	965	29.3
Mat South	1882	466	59	90	2497	847	60	179	407	1493	115	4105	852	20.8
Midlands	4240	1695	262	204	6401	3348	130	698	961	5137	290	10144	2761	27.2
Masvingo	2784	1206	168	218	4376	1461	67	385	429	2342	204	6905	1989	28.8
Harare City	538	416	12	59	1025	292	7	324	51	674	12	2638	711	27.0
Parirenyatwa	201	61	12	2	276	59	9	106	5	179	49	172	75	43.6
Harare Central Hospital	876	83	81	310	1350	1222	102	2	111	1437	438	1263	254	20.1
Chitungwiza City	200	129	0	2	331	12	1	1	0	14	0	85	3	3.5
Chitungwiza Hospital	222	16	0	0	238	99	42	0	28	169	106	98	29	29.6
Bulawayo City	1052	145	0	2	1199	111	43	1	28	183	106	486	32	6.6
Mpilo	280	13	0	30	323	266	17	0	0	283	0	335	42	12.5
Grand Total	27342	8265	1165	1769	38541	14928	875	3675	5258	24736	1956	53962	13521	25.1

Source: T5 Forms

2.13.3 Performance of Community Management of Acute Malnutrition (CMAM), 2014

SPHERE STANDARDS	% Cured	% Died	% Defaulted	% Non recovered
	>75%	<10%	<15%	<10%
Manicaland	49.2	3.9	12.1	34.7
Mashonaland Central	59.2	2.5	10.3	28.0
Mashonaland East	65.4	3.2	20.1	11.4
Mashonaland West	54.1	1.8	20.7	23.4
Matebeleland North	59.5	3.8	16.7	20.0
Matebeleland South	56.7	4.0	12.0	27.3
Midlands	65.2	2.5	13.6	18.7
Masvingo	62.4	2.9	16.4	18.3
Harare City	43.3	1.0	48.1	7.6
Parirenyatwa	33.0	5.0	59.2	2.8
Harare Central Hospital	85.0	7.1	0.1	7.7
Chitungwiza City	85.7	7.1	7.1	0.0
Chitungwiza Hospital	58.6	24.9	0.0	16.6
Bulawayo City	60.7	23.5	0.5	15.3
Mpilo	94.0	6.0	0.0	0.0
National	60.3	3.5	14.9	21.3
Total	14928	875	3675	5258

Source: T5 Forms

3 NOTIFIABLE DISEASES

3.1 Notifiable Diseases by Province, 2014

PROVINCES	Cholera			Plague			Yellow Fever			Typhus Fever			Viral Haemorrhagic Fever			Dog bites		Rabies			Anthrax			Hepatitis			Meningococcal Meningitis			Typhoid									
	S	C	D	S	C	D	S	C	D	S	C	D	S	C	D	S	C	D	C	D	S	C	D	S	C	D	S	C	D	S	C	D	S	C	D				
Manicaland	0	0	0	0	0	0	0	0	0	0	0	0	0	0	0	4806	5	5	5	5	75	0	0	0	0	0	0	0	0	0	0	0	0	0	0	0	494	3	3
MashCentral	0	0	0	0	0	0	0	0	0	0	0	0	0	0	0	2726	3	3	3	3	3	0	0	0	0	0	0	0	0	0	0	0	0	4	0	0	0	0	0
Mashonaland East	0	0	0	0	0	0	0	0	0	0	0	0	0	0	0	3522	1	1	1	1	1	0	0	0	0	0	0	0	0	0	0	0	0	0	0	0	0	0	0
Mash West	0	0	0	0	0	0	0	0	0	0	0	0	0	0	0	2469	2	2	2	2	2	0	0	0	0	0	0	0	0	0	0	0	0	169	3	3	0	0	0
Mat North	0	0	0	0	0	0	0	0	0	0	0	0	0	0	0	1367	1	1	15	0	0	0	0	0	0	0	0	0	0	0	0	0	0	0	0	0	0	0	0
Mat South	0	0	0	0	0	0	0	0	0	0	0	0	0	0	0	1228	0	0	0	0	0	0	0	0	0	0	0	0	0	0	0	0	0	0	0	0	0	0	0
Midlands	0	0	0	0	0	0	0	0	0	0	0	0	0	0	0	3818	4	4	15	0	0	0	0	0	0	0	0	0	0	0	0	0	0	7	0	0	0	0	0
Masvingo	0	0	0	0	0	0	0	0	0	0	0	0	0	0	0	4294	0	0	18	0	0	0	0	0	0	0	0	0	0	0	0	0	0	0	0	0	0	0	0
Harare City	0	0	0	0	0	0	0	0	0	0	0	0	0	0	0	2384	0	0	0	0	0	0	0	0	0	0	0	0	0	0	0	0	0	1049	95	5	0	0	0
Chitungwiza City	0	0	0	0	0	0	0	0	0	0	0	0	0	0	0	331	0	0	0	0	0	0	0	0	0	0	0	0	0	0	0	0	0	1	0	0	0	0	0
Bulawayo City	0	0	0	0	0	0	0	0	0	0	0	0	0	0	0	314	0	0	0	0	0	0	0	0	0	0	0	0	0	0	0	0	0	11	0	0	0	0	0
TOTAL	0	0	0	0	0	0	0	0	0	0	0	0	0	0	0	27259	16	16	129	0	0	0	0	0	0	0	0	0	0	0	0	0	0	1735	101	11	0	0	0

KEY: S = Suspected

C = Confirmed

D = Deaths

3.2 Notifiable Diseases Trends by Year, 2002 – 2014

Years	Cholera			Plague			Yellow Fever			Typhus Fever			Viral						Anthrax			Hepatitis			Meningococcal Meningitis			Typhoid							
	S	C	D	S	C	D	S	C	D	S	C	D	S	C	D	S	C	D	S	C	D	S	C	D	S	C	D	S	C	D	S	C	D	S	C
2004	75	9	5	0	0	0	0	0	0	0	1	0	0	0	0	742	15	7	344	19	0	200	110	25	24	7	0	3	3	0					
2005	621	107	17	0	0	0	0	0	0	0	0	0	729	1	1	510	13	4	59	24	9	16	7	2	2	2	3	0	0	0					
2006	589	114	46	0	0	0	0	0	0	0	0	0	823	1	5	362	2	2	37	43	1	7	4	2	0	0	0	0	0	0					
2007	41	15	6	0	0	0	0	0	0	0	0	0	917	0	0	233	6	1	24	13	1	4	3	0	2	3	2	0	0	0					
2008	5412	444	227	3	0	0	0	0	0	0	0	0	917	5	5	94	2	0	18	6	3	17	0	0	1	1	0	0	0	0					
2009	15110	3727	432	0	0	0	0	0	0	2	0	0	701	0	3	109	2	3	4	3	1	0	0	0	0	0	0	0	0	0					
2010	383	106	9	0	0	0	0	0	0	1	0	0	858	3	1	182	8	1	34	7	4	9	6	2	33	1	0								
2011	819	249	16	0	0	0	0	0	0	0	0	0	949	3	6	112	0	1	7	3	1	5	2	2	34	1	0								
2012	23	11	1	0	0	0	0	0	0	0	0	0	18465	0	11	159	1	3	0	0	0	5	5	0	4165	9	4								
2013	11	5	5	0	0	0	0	0	0	0	0	0	23102	1	1	142	1	1	0	0	0	0	0	0	1695	12	12								
2014	0	0	0	0	0	0	0	0	0	0	0	0	27259	16	16	129	0	0	0	0	0	3	0	0	1735	101	11								

Source T2 Monthly Returns

KEY:

S = Suspected

C = Confirmed

D = Deaths

4 OUT-PATIENT DISEASES AND CONDITIONS

4.1 Out-Patient General New Diseases and Conditions by Age Groups, 2014

Diseases/Conditions	<5yrs		>5yrs		ALL AGES	
	Numbers	%	Numbers	%	Numbers	%
Diarrhoea	420593	10.4	342543	4.4	763136	6.4
Nutritional Deficiencies	19756	0.5	2892	0.0	22648	0.2
Malaria	81792	2.0	454139	5.8	535931	4.5
ARI	1894966	46.6	1798384	22.9	3693350	31.0
Bilharzia	4196	0.1	70720	0.9	74916	0.6
Acute mental disorder	210	0.0	4862	0.1	5072	0.0
Diseases of the eye	134148	3.3	287472	3.7	421620	3.5
Skin diseases	417995	10.3	541890	6.9	959885	8.1
Dental conditions	5059	0.1	173889	2.2	178948	1.5
Burns + Other Injuries	113960	2.8	456881	5.8	570841	4.8
Poisoning & Toxic Effects	4822	0.1	16788	0.2	21610	0.2
Dysentery	13768	0.3	35605	0.5	49373	0.4
All other	951521	23.4	3664420	46.7	4615941	39
TOTAL NEW CASES	4062786	100	7850485	100	11913271	100
TOTAL REPEAT VISITS	720097		1505623		2225720	
REFERRAL OUTS	72204		387593		459797	

NB: Excluding STIs

4.2 Out-Patient STI Cases by Age Groups, 2014

	Age Groups									
	0-9yrs	%	10-24yrs	%	25-49yrs	%	>50yrs	%	ALL AGES	%
STI New Cases	4600	2	63664	23	183003	66.1	25385	9.2	276652	100
STI Repeat Visits	566	1	9006	22	26627	64.8	4883	11.9	41082	100

Figure 4.1 Top Ten Out-Patient General Diseases & Conditions, Under 5 Years, 2014

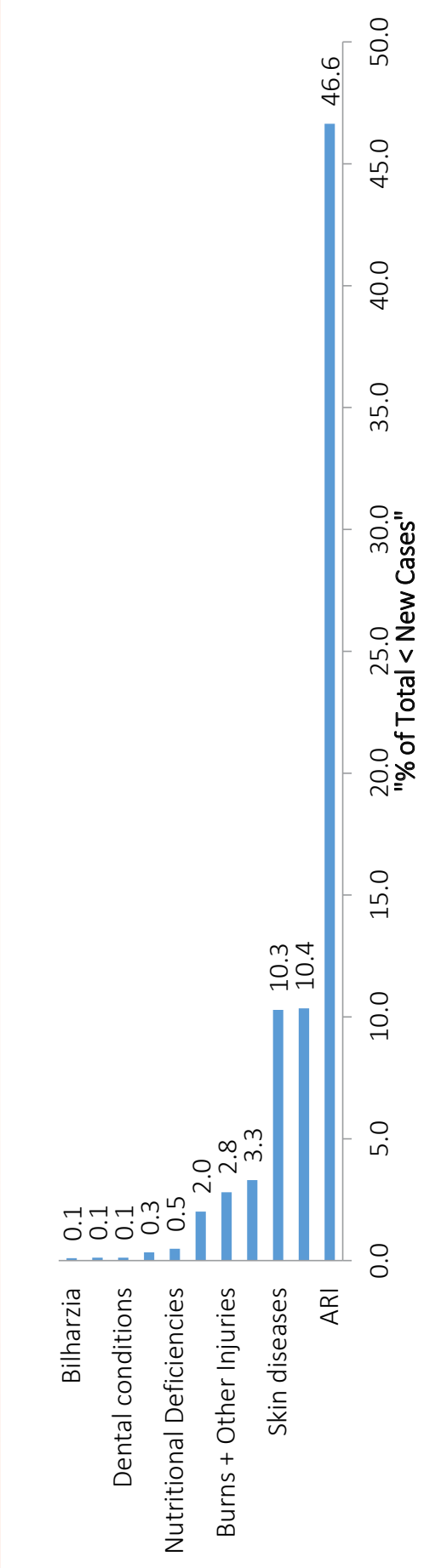
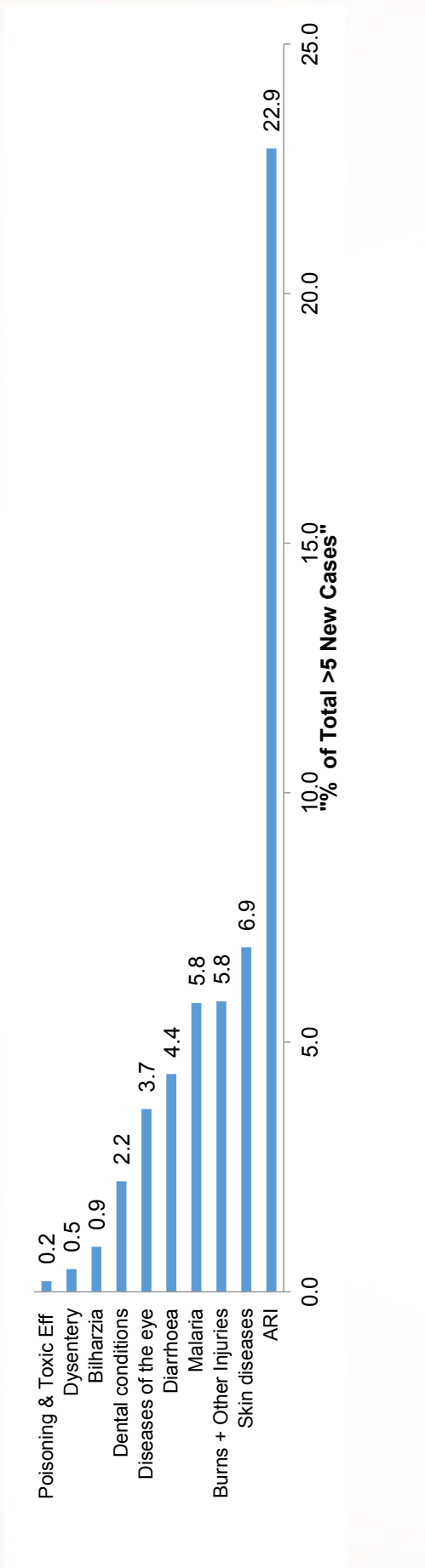

Figure 4.2 Top Ten Out-Patient General Diseases & Conditions, 5 Years and Above, 2014



4.3 Out-Patient General Diseases/Conditions by Province/City, 2014

Diseases / Conditions	MANICALAND		MASH CENTRAL		MASH EAST		MASH WEST		MAT NORTH		MAT SOUTH	
	All Ages	%	All Ages	%	All Ages	%	All Ages	%	All Ages	%	All Ages	%
Diarrhoea	116935	6	100355	8	106129	9	104778	10	48543	7	28192	5
Nutritional Deficiencies	3272	0	2232	0	2858	0	2404	0	1198	0	1106	0
Malaria	224903	12	130211	11	88704	7	34155	3	3836	1	2503	0
ARI	457526	24	330216	27	334759	27	319812	30	207474	30	181528	31
STI	30627	2	26508	2	31835	3	29247	3	12902	2	16005	3
Bilharzia	14138	1	13626	1	9074	1	9319	1	2221	0	1454	0
Acute Mental Disorders	780	0	334	0	500	0	502	0	335	0	318	0
Diseases of the Eye	52010	3	33278	3	40567	3	33430	3	27078	4	22135	4
Skin Diseases	138379	7	79049	6	90887	7	85878	8	56168	8	54789	9
Dental Conditions	26910	1	16546	1	18587	1	14636	1	19149	3	12418	2
Burns/Other Injuries	87282	5	54814	4	65091	5	61323	6	30116	4	28081	5
Poisoning & Toxic Effects	3144	0	1715	0	2970	0	2421	0	1031	0	1806	0
Dysentery	9026	0	8617	1	4880	0	6741	1	4422	1	1143	0
All Other	740697	39	427969	35	448450	36	374709	35	267924	39	238358	40
Total New Cases	1905629	100	1225470	100	1245291	100	1079355	100	682397	100	589836	100
Total Repeat Visits	322288		145581		201105		186360		84525		90752	
Referral Out	233389		15632		28305		23868		13191		12146	

4.4 Out-Patient General Diseases/Conditions by Province/City, 2014 (Continued)

Disease/ Condition	MIDLANDS		MASVINGO		HARARE		CHITUNGWIZA		BULAWAYO		NATIONAL	
	All Ages	%	All Ages	%	All Ages	%	All Ages	%	All Ages	%	All Ages	%
Diarrhoea	86347	7	91129	5	45315	2	19075	20	16338	3	763136	6
Nutritional Deficiencies	3490	0	1602	0	1554	0	846	1	2086	0	22648	0
Malaria	2477	0	43171	3	4955	0	707	0	309	0	535931	4
ARI	340326	28	510041	30	860442	45	20896	22	130330	25	3693350	30
STI	36096	3	37953	2	41503	2	2439	3	11537	2	276652	2
Bilharzia	8388	1	15293	1	1166	0	69	0	166	0	74914	1
Acute Mental Disorders	711	0	517	0	359	0	163	0	553	0	5072	0
Diseases of the Eye	48461	4	65730	4	72529	4	5247	5	21155	4	421620	3
Skin Diseases	103620	8	153337	9	147575	8	6097	6	44106	8	959885	8
Dental Conditions	23437	2	31202	2	7802	0	1925	2	6336	1	178948	1
Burns/Other Injuries	68815	6	69071	4	83130	4	6439	7	16679	3	570841	5
Poisoning & Toxic Effects	2267	0	2509	0	2375	0	403	0	969	0	21610	0
Dysentery	6043	0	5532	0	1995	0	455	0	519	0	49373	0
All Other	504675	41	657742	39	654012	34	32313	33	269092	52	4615941	38
Total New Cases	1235153	100	1684829	100	1924712	100	97074	99	520175	100	12189921	100
Total Repeat Visits	202173		276701		433624		30392		252219		2225720	
Referral Out	27302		27489		59694		2027		16754		459797	

NB: Including STIs

4.5 Selected Out-Patient General New Disease Breakdown, by Age Group, 2014

Diseases and Conditions	0 – 5 Years		5 Years & Above		All Ages	
	%	n	%	n	n	%
Diarrhoea	No Dehydration	379825	90.3	314076	693901	90.9
	With Dehydration	40768	9.7	28467	69235	9.1
	TOTALS	420593	100	342543	763136	100
Nutritional Deficiencies	Kwashiorkor	14569	73.7	1009	15578	68.8
	Marasmus	4931	25.0	586	5517	24.4
	Pellagra	256	1.3	1297	1553	6.9
	TOTALS	19756	100	2892	22648	100
Ear Conditions		146836	37	254870	401706	100
	Mild	699618	36.9	664027	1363645	36.9
ARI	Moderate	1148019	60.6	1104238	2252257	61.0
	Severe	47329	2.5	30119	77448	2.1
	TOTALS	1894966	100	1798384	3693350	100
	Chicken Pox	9690	2.3	25135	34825	3.6
Skin Diseases	Herpes Zoster	655	0.2	19671	20326	2.1
	Scabies	8620	2.1	11095	19715	2.1
	Other Forms	399030	95.5	485989	885019	92.2
	TOTALS	417995	100	541890	959885	100
Injuries	Burns & Scalds	29436	25.8	26028	55464	9.7
	Road Traffic Accidents	3306	2.9	33726	37032	6.5
	All Other Injuries	81218	71.3	397127	478345	83.8
	TOTALS	113960	100	456881	570841	100

4.6 Selected Out-Patient General New Diseases by Province/City, 2014

Diseases & Conditions	Mash											Total
	Mani- caland	Central	Mash. East	Mash West	Mat North	Mat South	Mid- lands	Masvin- go	Harare	Chi- tunga wiza	Bula- wayo	
No Dehydration	109527	94395	97234	95853	45767	26074	78398	85037	37737	12826	11053	693901
With Dehydration	7408	5960	8895	8925	2776	2118	7949	6092	7578	6249	5285	69235
TOTAL	116935	100355	106129	104778	48543	28192	86347	91129	45315	19075	16338	763136
Kwashiorkor	2451	1511	1868	1675	711	619	2471	1123	1165	741	1243	15578
Marasmus	639	627	760	551	361	448	749	289	260	104	729	5517
Pellagra	182	94	230	178	126	39	270	190	129	1	114	1553
TOTAL	3272	2232	2858	2404	1198	1106	3490	1602	1554	846	2086	22648
TOTAL	44766	43723	22560	21511	18826	18999	33328	35195	133810	578	28410	401706
Mild	165337	129258	154025	131487	82331	78383	133535	199127	216627	11545	61990	1363645
Moderate	283268	195291	173204	180789	123424	100099	197768	304861	624364	6217	62972	2252257
Severe	8921	5667	7530	7536	1719	3046	9023	6053	19451	3134	5368	77448
TOTAL	457526	330216	334759	319812	207474	181528	340326	510041	860442	20896	130330	3693350
Urethral Discharge	14859	13382	16421	15235	5956	8402	17751	18926	25481	1288	6824	144525
Genital Ulcers	5762	4356	5663	5661	2605	2957	5976	6296	5404	373	1900	46953
PID	3222	3329	3186	2996	1251	1423	5324	4402	3698	333	1273	30437
Ophthalmia Neonatorum	135	276	428	323	32	95	230	129	1889	48	193	3778
Other forms of STD	6649	5165	6137	5032	3058	3128	6815	8200	5031	397	1347	50959
TOTAL	30627	26508	31835	29247	12902	16005	36096	37953	41503	2439	11537	276652
Chicken Pox	4177	3027	3508	3855	1780	3180	3440	3733	6098	338	1689	34825
Herpes Zoster	2173	1754	2550	2336	1145	1435	2406	2658	2791	152	926	20326
Scabies	2447	1713	1964	1264	582	886	1596	2262	4817	516	1668	19715
Other Forms	129582	72555	82865	78423	52661	49288	96178	144684	133869	5091	39823	885019
TOTAL	138379	79049	90887	85878	56168	54789	103620	153337	147575	6097	44106	959885
Burns & Scalds	7242	5460	5878	5816	2544	2169	5501	5805	11422	1073	2554	55464
Road Traffic Accidents	4733	3482	4236	4317	1432	1394	4297	3536	5230	1566	2809	37032
All Other Injuries	75307	45872	54977	51190	26140	24518	59017	59730	66478	3800	11316	478345
TOTAL	87282	54814	65091	61323	30116	28081	68815	69071	83130	6439	16679	570841

Source: T5 Forms

4.7 Total STI Cases by Age Group, 2014

Types of STI	0-9yrs		10-24yrs		25-49yrs		>50yrs		ALL AGES	
	n	% of Age-group Total	n	% of Age-group Total	n	% of Age-group Total	n	% of Age-group Total	n	% of Age-group Total
Urethral Discharge	317	6.9	35742	56.1	98380	54	10086	39.7	144525	
Genital Ulcers	267	5.8	11805	18.5	31101	17	3780	14.9	46953	
Ophthalmia Neonatorum	3778	82.1	0	0.0	0	0	0	0.0	3778	
PID	39	0.8	5217	8.2	20071	11	5110	20.1	30437	
Other forms of STD	199	4.3	10900	17.1	33451	18	6409	25.2	50959	
Total New STI Cases	4600	100	63664	100	183003	100	25385	100.0	276652	
Repeat Visits	566	1	9006	22	26627	64.8	4883	11.9	41082	

Source: T5 Monthly Return Forms

4.8 Out-Patient Chronic Diseases/ Conditions by Age Group, Province and City, 2014

Diseases	MANICALAND				MASHONALAND CENTRAL			
	0 – 24 Years		25 Years and above		0 – 24 Years		25 Years and above	
	New	Follow-up	New	Follow-up	New	Follow-up	New	Follow-up
Diabetes	48	225	1018	15632	13	126	526	8831
Asthma	185	2023	598	21507	125	1235	378	20936
Leprosy	13	69	9	256	9	12	2	113
Epilepsy	138	1816	319	8509	35	989	323	7083
Metal Illness	54	492	441	14752	21	338	407	8966
Condition Requiring Rehab Services	597	325	555	1030	797	488	1323	1962
Hypertension	43	478	3527	105661	25	415	1684	90518
R.H.D.	199	275	27	1399	55	162	22	1091
CCF	104	98	637	5412	6	67	457	4113
CRF	19	11	39	178	6	3	76	237
Breast Cancer	2	0	34	32	1	103	143	127
Cervical cancer	2	1	156	169	0	2	501	687
Prostate Cancer	0	3	129	464	25	35	598	831
Other Cancers	6	6	113	318	26	23	456	877
Total	1410	5822	7602	175319	1144	3998	6896	146372

Out-Patient Chronic Diseases/ Conditions by Age Group, Province and City, 2014 (Continued)

Conditions	MASHONALAND EAST				MASHONALAND WEST			
	0 – 24 Years		25 Years and above		0 – 24 Years		25 Years and above	
	New	Follow-up	New	Follow-up	New	Follow-up	New	Follow-up
Diabetes	24	151	705	9202	39	117	575	7800
Asthma	139	1400	472	23127	74	1108	444	17167
Leprosy	0	5	12	392	32	22	22	78
Epilepsy	37	690	214	5784	75	919	237	5581
Mental Illness	15	383	435	11938	21	444	366	8959
Condition Requiring Rehab Services	1265	982	1455	1762	198	324	208	598
Hypertension	57	284	2618	104159	63	592	2446	82573
R.H.D.	79	239	51	1352	110	257	31	801
CCF	33	119	699	5223	6	46	409	2913
CRF	1	8	35	133	0	4	51	169
Breast Cancer	1	0	23	58	5	1	29	47
cervix cancer	0	0	106	72	8	7	124	119
Prostate Cancer	3	0	108	212	2	1	45	226
Other Cancers	102	4	66	136	5	1	90	100
Total	1756	4265	6999	163550	638	3843	5077	127131

Out-Patient Chronic Diseases/ Conditions by Age Group, Province and City, 2014 (Continued)

Conditions	MATABELELAND NORTH						MATABELELAND SOUTH					
	0 – 24 Years			25 Years and above			0 – 24 Years			25 Years and above		
	New	Follow-up		New	Follow-up		New	Follow-up		New	Follow-up	
Diabetes	10	44		251	4847		7	31		423	4709	
Asthma	58	1432		312	11645		44	900		307	10260	
Leprosy	30	14		0	101		10	3		0	14	
Epilepsy	26	1071		96	4195		27	363		107	2421	
Mental Illness	7	165		229	5606		42	66		208	4393	
Condition Requiring Rehab Services	252	62		821	818		156	76		358	170	
Hypertension	7	81		1020	47052		5	116		848	49928	
R.H.D.	76	289		17	492		41	249		29	285	
CCF	32	28		200	1741		3	14		346	1518	
CRF	0	1		4	99		6	1		12	60	
Breast Cancer	10	0		13	18		1	0		9	17	
cervix cancer	4	4		59	48		2	0		20	35	
Prostate Cancer	0	0		12	22		0	0		23	43	
Other Cancers	6	4		51	66		1	0		26	45	
Total	518	3195		3085	76750		345	1819		2716	73898	

Out-Patient Chronic Diseases/ Conditions by Age Group, Province and City, 2014 (Continued)

Conditions	MIDLANDS						MASVINGO									
	0 – 24 Years		25 Years and above		0 – 24 Years		25 Years and above		0 – 24 Years		25 Years and above					
	New	Follow-up	New	Follow-up	New	Follow-up	New	Follow-up	New	Follow-up	New	Follow-up				
Diabetes	37	210	1045	10681	25	143	687	12075	172	1316	664	17517	264	2675	481	28308
Asthma	0	14	4	14	0	10	1	85	121	977	292	7374	83	2082	172	10201
Epilepsy	57	556	555	12656	74	1334	423	15964	1689	1154	2398	2901	641	741	847	2069
Mental Illness	91	475	2601	75742	23	371	1294	88461	162	326	22	862	47	450	23	1061
Condition Requiring Rehab Services	38	109	658	4889	20	146	406	6124	4	6	67	247	21	12	39	152
Hypertension	1	0	46	55	4	2	22	24	11	15	165	230	11	6	106	136
R.H.D.	1	10	152	345	1	5	90	306	21	11	134	223	12	23	80	226
CCF	4	6	67	247	21	12	39	152	2405	5179	8803	133736	1226	8000	4671	165192
CRF	4	6	67	247	21	12	39	152								
Breast Cancer	1	0	46	55	4	2	22	24								
cervix cancer	11	15	165	230	11	6	106	136								
Prostate Cancer	1	10	152	345	1	5	90	306								
Other Cancers	21	11	134	223	12	23	80	226								
Total	2405	5179	8803	133736	1226	8000	4671	165192								

Out-Patient Chronic Diseases/ Conditions by Age Group, Province and City, 2014 (Continued)

Conditions	HARARE						CHITUNGWIZA					
	0 – 24 Years		25 Years and above		0 – 24 Years		25 Years and above		0 – 24 Years		25 Years and above	
	New	Follow-up	New	Follow-up	New	Follow-up	New	Follow-up	New	Follow-up	New	Follow-up
Diabetes	173	329	2111	19816	122	207	611	2227	122	207	611	2227
Asthma	348	864	798	7610	58	362	373	1222	58	362	373	1222
Leprosy	4	18	12	72	0	0	0	30	0	0	0	30
Epilepsy	280	2260	446	6025	44	109	52	300	44	109	52	300
Mental Illness	478	5709	1765	25933	34	221	321	1635	34	221	321	1635
Condition Requiring Rehab Services	36	108	227	1715	31	5	95	92	31	5	95	92
Hypertension	238	581	5526	90878	45	145	426	5664	45	145	426	5664
R.H.D.	105	153	27	346	54	51	21	52	54	51	21	52
CCF	149	92	1241	5559	54	41	247	862	54	41	247	862
CRF	40	34	162	160	10	16	60	73	10	16	60	73
Breast Cancer	18	16	373	1507	3	0	14	46	3	0	14	46
cervix cancer	62	9	1270	3088	35	51	35	44	35	51	35	44
Prostate Cancer	20	27	568	916	2	1	76	120	2	1	76	120
Other Cancers	211	531	1576	3319	55	50	82	38	55	50	82	38
Total	2162	10731	16102	166944	547	1259	2413	12405	547	1259	2413	12405

Out-Patient Chronic Diseases/ Conditions by Age Group, Province and City, 2014 (Continued)

Conditions	BULAWAYO						NATIONAL TOTALS									
	0 – 24 Years		25 Years and above		0 – 24 Years		25 Years and above		0 – 24 Years		25 Years and above					
	New	Follow-up	New	Follow-up	New	Follow-up	New	Follow-up	New	Follow-up	New	Follow-up				
Diabetes	271	403	706	6257	769	1986	8658	102077	403	868	380	4055	1870	14183	5207	163354
Asthma	0	0	0	29	98	167	62	1184	199	1287	148	2971	1065	12563	2406	60444
Epilepsy	164	1687	226	15136	967	11395	5376	125938	52	27	12	110	5714	4292	8299	13227
Mental Illness	74	367	1615	33855	671	3905	23605	774491	74	367	39	501	1052	2715	309	8242
Condition Requiring Rehab Services	124	264	39	501	1052	2715	309	8242	147	369	565	1988	592	1129	5865	40342
Hypertension	33	26	136	420	140	122	681	1928	33	26	136	420	140	122	681	1928
R.H.D.	10	3	91	157	56	125	797	2088	10	3	91	157	56	125	797	2088
CCF	15	12	675	175	150	107	3217	4803	15	12	675	175	150	107	3217	4803
CRF	6	10	182	215	60	92	1983	3700	6	10	182	215	60	92	1983	3700
Breast Cancer	48	77	275	329	493	730	2949	5677	48	77	275	329	493	730	2949	5677
cervix cancer	1546	5400	5050	66198	13697	53511	69414	1307495	1546	5400	5050	66198	13697	53511	69414	1307495
Prostate Cancer																
Other Cancers																
Total																

4.9 Out-patient AIDS and HIV – Related Diseases

Diseases	MANICALAND				MASHONALAND CENTRAL			
	0-9 yrs	10-24 yrs	25-49yrs	50yrs and above	0-9 yrs	10-24 yrs	25-49yrs	50yrs and above
	New	New	New	New	New	New	New	New
Tuberculosis	545	1325	6077	1213	299	877	4793	1326
AIDS	1755	3707	20082	5848	5458	11556	34123	11987
Kaposi Sarcoma	831	190	181	34	0	11	327	37
Total	3131	5222	26340	7095	5757	12444	39243	13350
Diseases	MASHONALAND EAST				MASHONALAND WEST			
	0-9 yrs	10-24 yrs	25-49yrs	50yrs and above	0-9 yrs	10-24 yrs	25-49yrs	50yrs and above
	New	New	New	New	New	New	New	New
Tuberculosis	187	654	3895	956	187	963	5103	1276
AIDS	2533	4717	24476	6326	2108	7442	35635	9318
Kaposi Sarcoma	3	7	102	20	1	5	205	25
Total	2723	5378	28473	7302	2296	8410	40943	10619
Diseases	MATABELELAND NORTH				MATABELELAND SOUTH			
	0-9 yrs	10-24 yrs	25-49yrs	50yrs and above	0-9 yrs	10-24 yrs	25-49yrs	50yrs and above
	New	New	New	New	New	New	New	New
Tuberculosis	103	294	1811	632	119	560	2700	782
AIDS	215	765	4348	1246	1542	2797	13652	3778
Kaposi Sarcoma	0	6	14	10	1	3	41	29
Total	318	1065	6173	1888	1662	3360	16393	4589
Diseases	MIDLANDS				MASVINGO			
	0-9 yrs	10-24 yrs	25-49yrs	50yrs and above	0-9 yrs	10-24 yrs	25-49yrs	50yrs and above
	New	New	New	New	New	New	New	New
Tuberculosis	304	1042	5863	1898	477	1009	4264	1661
AIDS	3627	8446	34016	10891	1684	3507	18086	4991
Kaposi Sarcoma	111	6	86	59	506	3	68	26
Total	4042	9494	39965	12848	2667	4519	22418	6678
Diseases	HARARE				CHITUNGWIZA			
	0-9 yrs	10-24 yrs	25-49yrs	50yrs and above	0-9 yrs	10-24 yrs	25-49yrs	50yrs and above
	New	New	New	New	New	New	New	New
Tuberculosis	2190	5691	18844	5051	42	208	915	235
AIDS	1789	6089	51575	10503	32	174	637	224
Kaposi Sarcoma	31	130	1459	426	0	0	7	0
Total	4010	11910	71878	15980	74	382	1559	459
Diseases	BULAWAYO				NATIONAL TOTALS			
	0-9 yrs	10-24 yrs	25-49yrs	50yrs and above	0-9 yrs	10-24 yrs	25-49yrs	50yrs and above
	New	New	New	New	New	New	New	New
Tuberculosis	327	492	2502	876	4780	13115	56767	15906
AIDS	230	1287	4313	1816	20973	50487	240943	66928
Kaposi Sarcoma	0	42	256	104	1484	403	2746	770
Total	557	1821	7071	2796	27237	64005	300456	83604

5 INPATIENT DISEASES AND CONDITIONS

5.1 Inpatient Diseases /Conditions by Age Group, 2014

DISEASES / CONDITIONS	Under 1 Year		1 - 4 Years		5 Years and Over		Total All Ages		Total Patient Days
	Cases	Deaths	Cases	Deaths	Cases	Deaths	Cases	Deaths	
	1.Intestinal Infections	2179	115	4066	122	4393	353	10 638	
2.Tuberculosis	100	20	167	19	4330	1095	4 597	1 134	48605
3.Meningococcal Infection, including meningitis	2	0	0	0	31	15	33	15	185
4.Other Bacterial Diseases	383	57	377	33	4925	1267	5 685	1 357	55829
5.Measles	10	0	61	0	56	0	127	0	1149
6.HIV Related / AIDS	90	20	103	19	2885	814	3 078	853	28777
7.Viral Diseases	139	27	263	22	4153	1052	4 555	1 101	42795
8.Malaria	355	17	1940	43	7925	381	10 220	441	38241
9.Parasitic Diseases	386	22	2031	46	8802	654	11 219	722	48274
10.Venereal	36	3	17	0	297	9	350	12	2594
11.Other infectious and parasitic diseases	0	0	3	1	36	7	39	8	191
12.Other Neoplasms of Lip, Oral Cavity& Digestive organs	6	2	23	0	650	144	679	146	7982
13.Kaposi's sarcoma	3	1	0	0	218	53	221	54	2113
14.Malignant Neoplasm of Female Breast	0	0	0	0	188	4	188	4	1039
15.Malignant Neoplasm of cervix uterine	0	0	0	0	967	128	967	128	10869
16.Lymphomas& Other Lymphatic, Haematopoietic Tissue	0	0	0	2	411	92	411	94	4329
17.Benign Neoplasms of all sites	22	2	30	2	944	30	996	34	7492
18.Neoplasms malignant and benign	65	12	148	12	4466	694	4 679	718	45597
19.Diabetes mellitus	35	3	16	1	3135	202	3 186	206	24633
20.Other endocrine, Metabolic & Immunity Disorders	481	62	2214	199	1117	142	3 812	403	33920
21.Nutritional Deficiencies	554	67	2473	225	4415	359	7 442	651	62558
22.Anaemias &Blood-forming Organ Diseases	118	22	182	21	3034	471	3 334	514	28036

DISEASES / CONDITIONS	Under 1 Year		1 - 4 Years		5 Years and Over		Total All Ages		Total Patient Days
	Cases	Deaths	Cases	Deaths	Cases	Deaths	Cases	Deaths	
	23.Mental and behavioural disorders	31	1	8	0	3299	48	3 338	49
24.Cataract and other disorders of lens	22	0	18	0	1390	4	1 430	4	5049
25.Diseases of nervous system	327	42	492	32	4889	928	5 708	1 002	50860
26.Eye and adnexa	83	7	179	2	2275	32	2 537	41	11099
27.Ear and Mastoid process	36	0	108	0	167	5	311	5	1510
28.Acute Rheumatic Fever and Rheumatic Heart Disease	0	0	4	0	73	1	77	1	643
29.Hypertensive Disease	14	1	0	0	1240	104	1 254	105	8468
30.Ischaemic heart diseases	2	0	9	0	112	5	123	5	865
31.CerebroVascular Accidents, (CVA)s	20	3	17	0	2065	458	2 102	461	19805
32.Diseases of the circulatory system	140	29	113	15	7601	1061	7 854	1 105	159123
33.ARI: Upper Respiratory Tract Infections	607	13	909	10	674	13	2 190	36	9877
34.ARI: Lower Respiratory Tract Infections & Influenza	5175	388	6516	284	6984	979	18 675	1 651	99711
35.Asthma	38	0	173	1	1488	40	1 699	41	6943
36.Bronchiectasis	3	0	0	0	24	3	27	3	238
37.Other Diseases of the Respiratory System	6244	428	9048	310	12283	1296	27 575	2 034	147689
38.Oral Cavity & Diseases of the digestive system	1797	95	2225	51	8850	779	12 872	925	73628
39.Urinary system	125	29	180	10	3294	656	3 599	695	36193
40.Male Genital Organs	26	1	90	0	1053	21	1 169	22	9139
41.Salpingitis and Pelvic Tissue Inflammatory	0	0	0	0	27	1	27	1	242
42.Female Genital Organs	32	0	33	0	1914	37	1 979	37	11192
43.Abortion	0	0	0	0	9324	27	9 324	27	41115
44.Direct & Indirect Obstetric Causes	0	0	0	0	137286	189	137 286	189	1073495
45.Normal Delivery	0	0	0	0	84940	37	84 940	37	765599
46.Skin and Subcutaneous	220	1	621	3	2577	81	3 418	85	24391
47.Musculo-skeletal System and Connective Tissue	57	1	228	2	1981	50	2 266	53	13099
48.Congenital Anomalies	795	131	459	10	609	22	1 863	163	18478
49.Certain Conditions Originating in the Perinatal period	15219	1598	0	0	1335	79	16 554	1 677	139815
50.Fractures	113	0	627	1	3818	67	4 558	68	50481

DISEASES / CONDITIONS	Under 1 Year		1 - 4 Years		5 Years and Over		Total All Ages		Total Patient Days
	Cases	Deaths	Cases	Deaths	Cases	Deaths	Cases	Deaths	
51. Intracranial & Internal Injuries	17	2	16	4	456	59	489	65	4202
52. Open Wounds & All Other Injuries	127	3	478	4	4568	161	5 173	168	40349
53. Burns	331	11	2013	38	1405	54	3 749	103	53133
54. Poisoning and Toxic Effects	810	24	4461	56	16279	477	21 550	557	189729
55. Factors influencing health status and contact with health services	841	21	166	4	3428	71	4 435	96	389267
TOTALS	38 216	3 281	43 305	1 604	385 086	15 811	348 024	17 109	4 109 397

EXTERNAL CAUSES OF INJURY AND POISONING

EXTERNAL CAUSES OF INJURY & POISONING	Under 1 year		1 - 4 years		5 years and over		Total All Ages		Total Patient Days
	Cases	Deaths	Cases	Deaths	Cases	Deaths	Cases	Deaths	
1. Motor Vehicle and other Road Traffic Accidents	26	2	42	0	712	8	780	10	2243
2. Other transport accidents	6	0	25	1	440	8	471	9	2007
3. Falls	14	1	58	0	332	2	404	3	2065
4. Accidental drowning and submersion	2	0	3	0	4	0	9	0	10
5. Exposure to smoke, fire and flames, heat, hot substances	1	0	17	1	13	1	31	2	318
6. Exposure to venomous animals or plants	6	0	44	0	295	3	345	3	891
7. Victim of lightning	0	0	0	0	13	0	13	0	31
8. Exposure to other forces of nature & Accidental Poisoning	23	0	231	1	280	5	534	6	1526
9. Suicide and Self- Inflicted Injury	17	1	20	1	846	51	883	53	2317
10. Assaults, including Homicides	6	0	4	0	622	5	632	5	2124
11. Rapes	0	0	4	0	17	0	21	0	82
12. Event of undetermined intent, legal action, war	7	0	31	1	129	6	167	7	529
13. Drugs, Medicaments Adverse Events	15	1	37	1	347	30	399	32	2078
TOTALS	123	5	516	6	4 050	119	4 689	130	16 221

Source: IMMIS

5.2 Inpatient Diseases/Conditions and Average Length of Stay; 2014

DISEASES / CONDITIONS	Cases		Deaths		Pt. Days		Ave. length of Stay	
	Number	%	Number	%	Number	%	Number	%
1. Intestinal Infections	10 638	3.1	590	3.4	60075	1.5	6	
2. Tuberculosis	4 597	1.3	1 134	6.6	48605	1.2	11	
3. Meningococcal Infection, including meningitis	33	0.0	15	0.1	185	0.0	6	
4. Other Bacterial Diseases	5 685	1.6	1 357	7.9	55829	1.4	10	
5. Measles	127	0.0	0	0.0	1149	0.0	9	
6. HIV Related / AIDS	3 078	0.9	853	5.0	28777	0.7	0	
7. Viral Diseases	4 555	1.3	1 101	6.4	42795	1.0	9	
8. Malaria	10 220	2.9	441	2.6	38241	0.9	4	
9. Parasitic Diseases	11 219	3.2	722	4.2	48274	1.2	4	
10. Venereal	350	0.1	12	0.1	2594	0.1	7	
11. Other infectious and parasitic diseases	39	0.0	8	0.0	191	0.0	5	
12. Other Neoplasms of Lip, Oral Cavity & Digestive organs	679	0.2	146	0.9	7982	0.2	12	
13. Kaposi's sarcoma	221	0.1	54	0.3	2113	0.1	10	
14. Malignant Neoplasm of Female Breast	188	0.1	4	0.0	1039	0.0	6	
15. Malignant Neoplasm of cervix uterine	967	0.3	128	0.7	10869	0.3	0	
16. Lymphomas & Other Lymphatic, Haematopoietic Tissue	411	0.1	94	0.5	4329	0.1	11	
17. Benign Neoplasms of all sites	996	0.3	34	0.2	7492	0.2	0	
18. Neoplasms malignant and benign	4 679	1.3	718	4.2	45597	1.1	10	
19. Diabetes mellitus	3 186	0.9	206	1.2	24633	0.6	8	
20. Other endocrine, Metabolic & Immunity Disorders	3 812	1.1	403	2.4	33920	0.8	9	
21. Nutritional Deficiencies	7 442	2.1	651	3.8	62558	1.5	8	
22. Anaemias & Blood-forming Organ Diseases	3 334	1.0	514	3.0	28036	0.7	8	
23. Mental and behavioural disorders	3 338	1.0	49	0.3	98687	2.4	30	
24. Cataract and other disorders of lens	1 430	0.4	4	0.0	5049	0.1	4	
25. Diseases of nervous system	5 708	1.6	1 002	5.9	50860	1.2	9	
26. Eye and adnexa	2 537	0.7	41	0.2	11099	0.3	4	

DISEASES / CONDITIONS	Cases		Deaths		Pt. Days		Ave. length of Stay	
	Number	%	Number	%	Number	%	Number	%
27.Ear and Mastoid process	311	0.1	5	0.0	1510	0.0	5	0.0
28.Acute Rheumatic Fever and Rheumatic Heart Disease	77	0.0	1	0.0	643	0.0	8	0.0
29.Hypertensive Disease	1 254	0.4	105	0.6	8468	0.2	0	0.2
30.Ischaemic heart diseases	123	0.0	5	0.0	865	0.0	7	0.0
31.CerebroVascular Accidents, (CVA)s	2 102	0.6	461	2.7	19805	0.5	9	0.5
32.Diseases of the circulatory system	7 854	2.3	1 105	6.5	159123	3.9	0	3.9
33.ARI: Upper Respiratory Tract Infections	2 190	0.6	36	0.2	9877	0.2	5	0.2
34.ARI: Lower Respiratory Tract Infections & Influenza	18 675	5.4	1 651	9.6	99711	2.4	5	2.4
35.Asthma	1 699	0.5	41	0.2	6943	0.2	4	0.2
36.Bronchiectasis	27	0.0	3	0.0	238	0.0	9	0.0
37.Other Diseases of the Respiratory System	27 575	7.9	2 034	11.9	147689	3.6	5	3.6
38.Oral Cavity & Diseases of the digestive system	12 872	3.7	925	5.4	73628	1.8	6	1.8
39.Urinary system	3 599	1.0	695	4.1	36193	0.9	10	0.9
40.Male Genital Organs	1 169	0.3	22	0.1	9139	0.2	8	0.2
41.Salpingitis and Pelvic Tissue Inflammatory	27	0.0	1	0.0	242	0.0	9	0.0
42.Female Genital Organs	1 979	0.6	37	0.2	11192	0.3	6	0.3
43.Abortion	9 324	2.7	27	0.2	41115	1.0	4	1.0
44.Direct & Indirect Obstetric Causes	137 286	39.4	189	1.1	1073495	26.1	8	26.1
45.Normal Delivery	84 940	24.4	37	0.2	765599	18.6	9	18.6
46.Skin and Subcutaneous	3 418	1.0	85	0.5	24391	0.6	7	0.6
47.Musculo-skeletal System and Connective Tissue	2 266	0.7	53	0.3	13099	0.3	6	0.3
48.Congenital Anomalies	1 863	0.5	163	1.0	18478	0.4	10	0.4
49.Certain Conditions Originating in the Perinatal period	16 554	4.8	1 677	9.8	139815	3.4	8	9.8
50.Fractures	4 558	1.3	68	0.4	50481	1.2	11	1.2
51.Intracranial & Internal Injuries	489	0.1	65	0.4	4202	0.1	9	0.1
52.Open Wounds & All Other Injuries	5 173	1.5	168	1.0	40349	1.0	8	1.0
53.Burns	3 749	1.1	103	0.6	53133	1.3	14	1.3

DISEASES / CONDITIONS	Cases		Deaths		Pt. Days		Ave. length of Stay	
	Number	%	Number	%	Number	%	Number	%
54.Poisoning and Toxic Effects	21 550	6.2	557	3.3	189729	4.6	9	
55.Factors influencing health status and contact with health services	4 435	1.3	96	0.6	389267	9.5	88	
TOTAL	348 024	100.0	17 109	100.0	4 109 397	100.0	12	

EXTERNAL CAUSES OF INJURY AND POISONING

EXTERNAL CAUSES OF INJURY AND POISONING	Total all Ages Cases		Deaths		Patient Stay days		Ave. Length of Stay	
	Number	%	Number	%	Number	%	Number	%
1.Motor Vehicle and other Road Traffic Accidents	780	16.6	10	8	2243	13.8	3	
2.Other transport accidents	471	10.0	9	7	2007	12.4	4	
3.Falls	404	8.6	3	2	2065	12.7	5	
4.Accidental drowning and submersion	9	0.2	0	0	10	0.1	0	
5.Exposure to smoke, fire and flames, heat, hot substances	31	0.7	2	2	318	2.0	0	
6.Exposure to venomous animals or plants	345	7.4	3	2	891	5.5	0	
7.Victim of lightning	13	0.3	0	0	31	0.2	0	
8.Exposure to other forces of nature & Accidental Poisoning	534	11.4	6	5	1526	9.4	0	
9.Suicide and Self-inflicted Injury	883	18.8	53	41	2317	14.3	3	
10.Assaults, including Homicides	632	13.5	5	4	2124	13.1	3	
11.Rapes	21	0.4	0	0	82	0.5	0	
12.Event of undetermined intent, legal action, war	167	3.6	7	5	529	3.3	0	
13.Drugs, Medicaments Adverse Events	399	8.5	32	25	2078	12.8	5	
TOTAL	4 689	100.0	130	100	16 221	100.0	3	

Source : IMMIS

5.3 Top Ten In-patient Diseases/ Conditions by Age group; 2014

5.3.1 Top Ten Diseases/Conditions, Under 1Year

Rank	Disease / Conditions	Cases
1	Certain Conditions Originating in the Perinatal period	15219
2	Other Diseases of the Respiratory System	6244
3	Acute Respiratory Infections	5782
4	Intestinal Infections	2179
5	Oral Cavity & Diseases of the digestive system	1797
6	Factors influencing health status and contact with health services	841
7	Poisoning and Toxic Effects	810
8	Congenital Anomalies	795
9	Nutritional Deficiencies	554
10	Other endocrine, Metabolic & Immunity Disorders	481

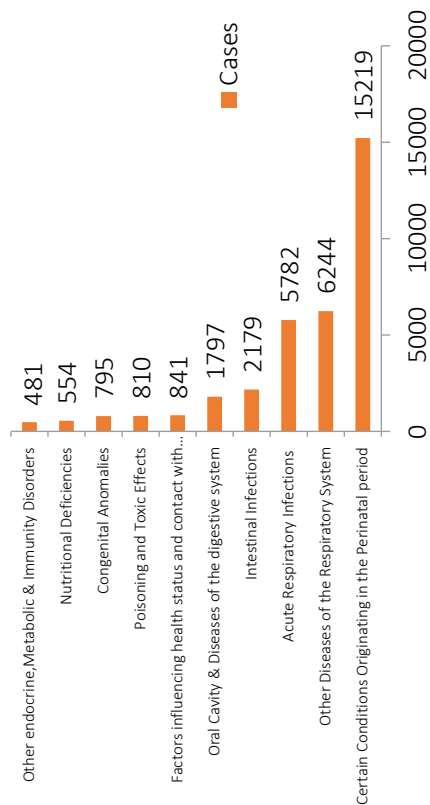

5.3.2 Top Ten Diseases/Conditions, 1-4 years

Rank	Disease / Conditions	Cases
1	Other Diseases of the Respiratory System	9048
2	Acute Respiratory Infections	7425
3	Poisoning and Toxic Effects	4461
4	Intestinal Infections	4066
5	Nutritional Deficiencies	2473
6	Oral Cavity & Diseases of the digestive system	2225
7	Other endocrine, Metabolic & Immunity Disorders	2214
8	Parasitic Diseases	2031
9	Burns	2013
10	Malaria	1940

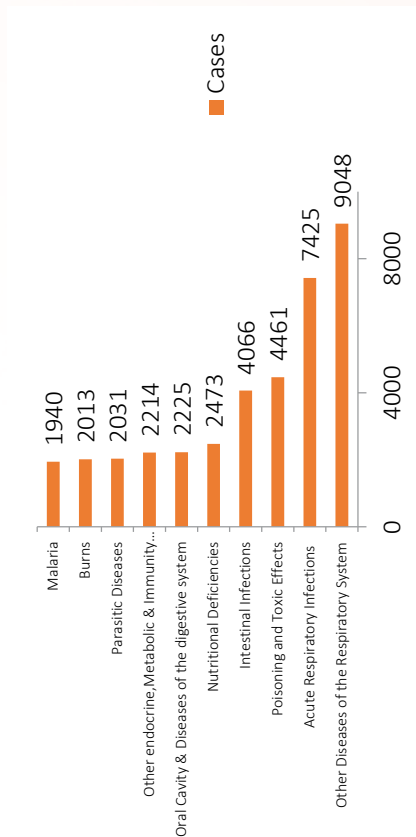

5.3.3 Top Ten Diseases/Conditions, 5 Years and Over

Rank	Disease / Conditions	Cases
1	Poisoning and Toxic Effects	16279
2	Other Diseases of the Respiratory System	12283
3	Abortion	9324
4	Oral Cavity & Diseases of the digestive system	8850
5	Parasitic Diseases	8802
6	Malaria	7925
7	Acute Respiratory Infections	7658
8	Diseases of the circulatory system	7601
9	Other Bacterial Diseases	4925
10	Diseases of nervous system	4889

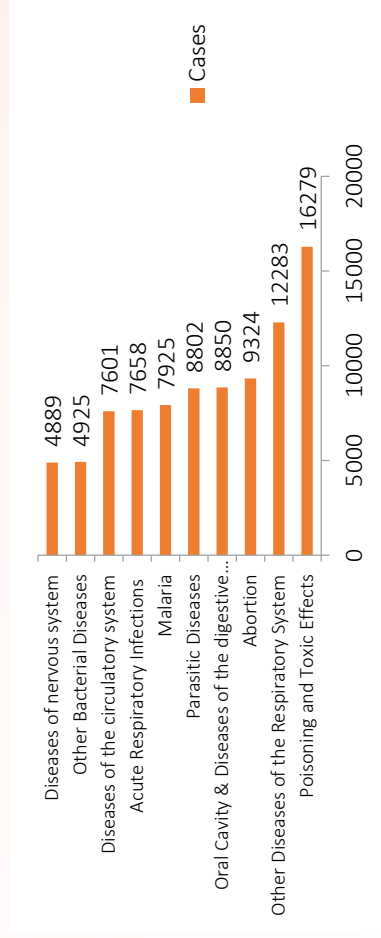

5.3.4 Top Ten Diseases/Conditions, All Age Groups

Rank	Disease / Conditions	Cases
1	Other Diseases of the Respiratory System	27 575
2	Poisoning and Toxic Effects	21 550
3	Acute Respiratory Infections	20 865
4	Certain Conditions Originating in the Perinatal period	16 554
5	Oral Cavity & Diseases of the digestive system	12 872
6	Parasitic Diseases	11 219
7	Intestinal Infections	10 638
8	Malaria	10 220
9	Abortion	9 324
10	Diseases of the circulatory system	7 854

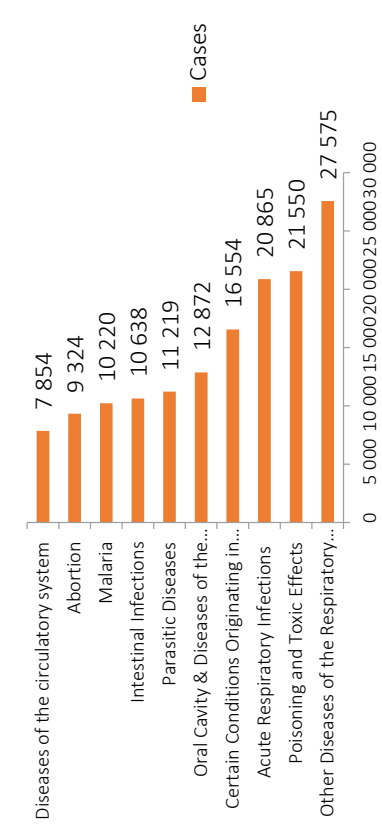

5.4 Top Ten Causes of Mortality by Age Group, 2014

5.4.1 Top Ten Causes of Mortality Under 1 Year

Rank	Disease / Conditions	Deaths
1	Certain Conditions Originating in the Perinatal period	1598
2	Other Diseases of the Respiratory System	428
3	Acute Respiratory Infections	401
4	Congenital Anomalies	131
5	Intestinal Infections	115
6	Oral Cavity & Diseases of the digestive system	95
7	Nutritional Deficiencies	67
8	Other endocrine, Metabolic & Immunity Disorders	62
9	Other Bacterial Diseases	57
10	Diseases of nervous system	42

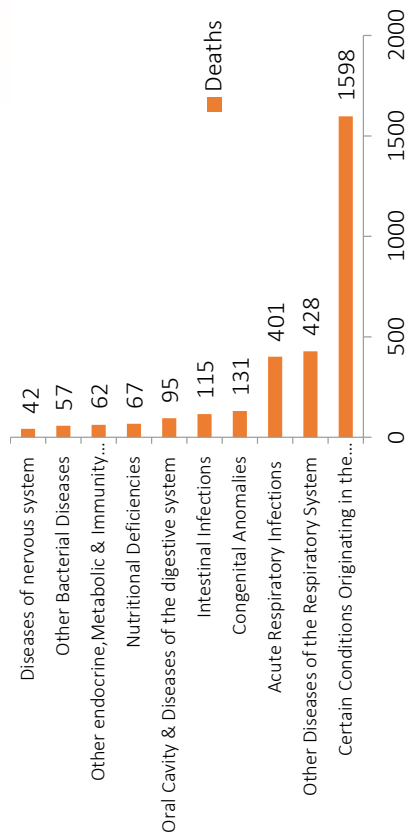

5.4.2 Top Ten Causes of Mortality 1-4 years

Rank	Disease / Conditions	Deaths
1	Other Diseases of the Respiratory System	310
2	Acute Respiratory Infections	294
3	Nutritional Deficiencies	225
4	Other endocrine, Metabolic & Immunity Disorders	199
5	Intestinal Infections	122
6	Poisoning and Toxic Effects	56
7	Oral Cavity & Diseases of the digestive system	51
8	Parasitic Diseases	46
9	Malaria	43
10	Burns	38

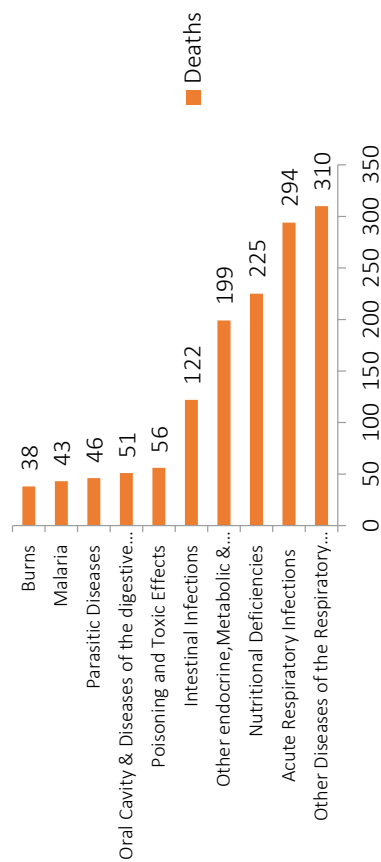

5.4.3 Top Ten Causes of Mortality 5 Years and Over

Rank	Disease / Conditions	Deaths
1	Other Diseases of the Respiratory System	1296
2	Other Bacterial Diseases	1267
3	Tuberculosis	1095
4	Diseases of the circulatory system	1061
5	Viral Diseases	1052
6	Acute Respiratory Infections	992
7	Diseases of nervous system	928
8	HIV Related / AIDS	814
9	Oral Cavity & Diseases of the digestive system	779
10	Neoplasms malignant and benign	694

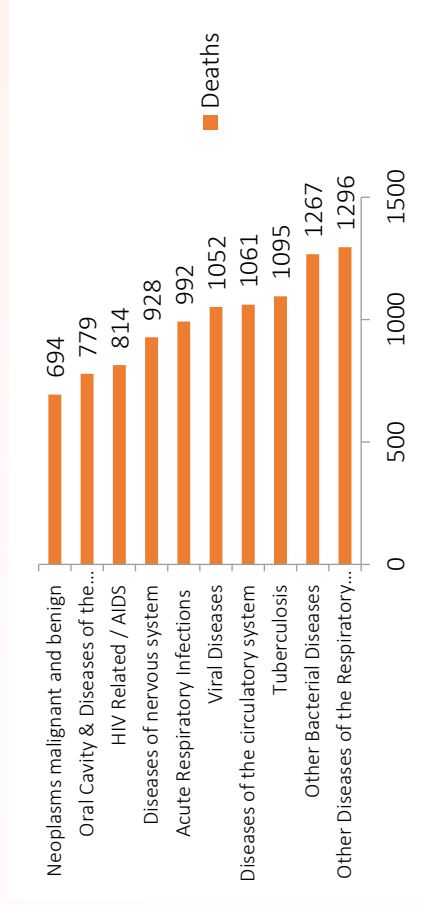

5.4.4 Top Ten Causes of Mortality All Age Groups

Rank	Disease / Conditions	Deaths
1	Other Diseases of the Respiratory System	2 034
2	Acute Respiratory Infections	1 687
3	Certain Conditions Originating in the Perinatal period	1 677
4	Other Bacterial Diseases	1 357
5	Tuberculosis	1 134
6	Diseases of the circulatory system	1 105
7	Viral Diseases	1 101
8	Diseases of nervous system	1 002
9	Oral Cavity & Diseases of the digestive system	925
10	HIV Related / AIDS	853

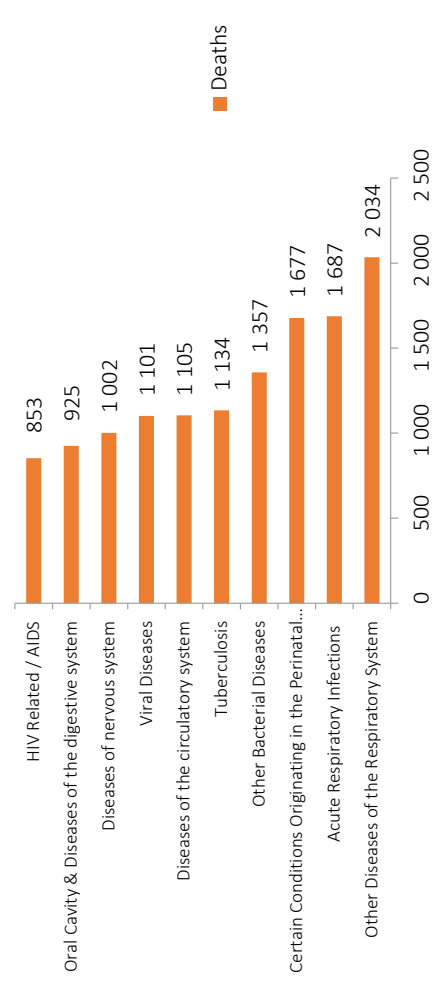

5.5 Top ten Causes of Longest Hospital Stay, 2014

Rank	Disease/ Condition	Number of Cases	Patient Stay Days	Average Stay Days
1	Factors influencing health status and contact with health services	4 435	389267	88
2	Mental and behavioural disorders	3 338	98687	30
3	Diseases of the circulatory system	7 854	159123	20
4	Poisoning and Toxic Effects	21 550	189729	9
5	Normal Delivery	84 940	765599	9
6	Direct& Indirect Obstetric Causes	137 286	1073495	8
7	Certain Conditions Originating in the Perinatal period	16 554	139815	8
8	Oral Cavity & Diseases of the digestive system	12 872	73628	6
9	Other Diseases of the Respiratory System	27 575	147689	5
10	Acute Respiratory Infections	20865	109588	5
	Total All Other Diseases	348024	4109397	12

Source: IMMIS

5.6 Outpatient and Inpatient Cases and Deaths, 2004 – 2014

Years	OPD	INPATIENT (T9)		Fatality Rate %
	Total New Cases	Cases	Deaths	
2005	10006877	326751	22918	7.0
2006	9176493	190211	14629	7.7
2007	9349423	146373	10345	7.1
2008	7479831	136258	7078	5.2
2009	7479831	115392	6867	6.0
2010	7716983	130437	7647	5.9
2011	11362022	143609	9446	6.6
2012	12130097	158280	8939	5.6
2013	11848717	129253	10467	8.1
2014	12433757	348024	17109	4.9

Source: IMMIS

5.7 Causes of Hospital Admissions and Deaths for all Age Groups Including Central Hospitals, 2014

Diseases/Conditions	Provincial Totals				Central Hospitals				National Totals			
	Cases	%	Deaths	%	Cases	%	Deaths	%	Cases	%	Deaths	%
1.Intestinal Infections	4280	1.6	209	2.3	6358	3.3	381	3.3	10638	2.3	590	2.9
2.Tuberculosis	2702	1.0	592	6.5	1895	1.0	542	4.7	4597	1.0	1134	5.5
3.Meningococcal Infection, including meningitis	24	0.0	12	0.1	9	0.0	3	0.0	33	0.0	15	0.1
4.Other Bacterial Diseases	3456	1.3	671	7.4	2229	1.2	686	5.9	5685	1.2	1357	6.6
5.Measles	87	0.0	0	0.0	40	0.0	0	0.0	127	0.0	0	0.0
6.HIV Related / AIDS	2458	0.9	649	7.1	620	0.3	204	1.8	3078	0.7	853	4.1
7.Viral Diseases	3533	1.3	852	9.4	1022	0.5	249	2.1	4555	1.0	1101	5.3
8.Malaria	9096	3.3	362	4.0	1124	0.6	79	0.7	10220	2.2	441	2.1
9.Parasitic Diseases	9461	3.5	410	4.5	1758	0.9	312	2.7	11219	2.4	722	3.5
10.Venereal	195	0.1	10	0.1	155	0.1	2	0.0	350	0.1	12	0.1
11.Other infectious and parasitic diseases	25	0.0	6	0.1	14	0.0	2	0.0	39	0.0	8	0.0
12.Other Neoplasms of Lip, Oral Cavity& Digestive organs	31	0.0	3	0.0	648	0.3	143	1.2	679	0.1	146	0.7
13.Kaposi's sarcoma	90	0.0	6	0.1	131	0.1	48	0.4	221	0.0	54	0.3
14.Malignant Neoplasm of Female Breast	54	0.0	2	0.0	134	0.1	2	0.0	188	0.0	4	0.0
15.Malignant Neoplasm of cervix uterine	207	0.1	2	0.0	760	0.4	126	1.1	967	0.2	128	0.6
16.Lymphomas& Other Lymphatic, Haematopoietic Tissue	11	0.0	5	0.1	400	0.2	89	0.8	411	0.1	94	0.5
17.Benign Neoplasms of all sites	222	0.1	10	0.1	774	0.4	24	0.2	996	0.2	34	0.2
18.Neoplasms malignant and benign	591	0.2	4	0.0	4088	2.1	714	6.2	4679	1.0	718	3.5
19.Diabetes mellitus	1632	0.6	72	0.8	1554	0.8	134	1.2	3186	0.7	206	1.0
20.Other endocrine, Metabolic & Immunity Disorders	126	0.0	34	0.4	3686	1.9	369	3.2	3812	0.8	403	1.9
21.Nutritional Deficiencies	5963	2.2	456	5.0	1479	0.8	195	1.7	7442	1.6	651	3.1
22.Anaemias & Blood-forming Organ Diseases	1761	0.6	243	2.7	1573	0.8	271	2.3	3334	0.7	514	2.5
23.Mental and behavioural disorders	1500	0.5	25	0.3	1838	1.0	24	0.2	3338	0.7	49	0.2
24.Cataract and other disorders of lens	923	0.3	4	0.0	507	0.3	0	0.0	1430	0.3	4	0.0
25.Diseases of nervous system	2926	1.1	411	4.5	2782	1.4	591	5.1	5708	1.2	1002	4.8
26.Eye and adnexa	1278	0.5	31	0.3	1259	0.7	10	0.1	2537	0.5	41	0.2
27.Ear and Mastoid process	268	0.1	4	0.0	43	0.0	1	0.0	311	0.1	5	0.0
28.Acute Rheumatic Fever and Rheumatic Heart Disease	44	0.0	1	0.0	33	0.0	0	0.0	77	0.0	1	0.0
29.Hypertensive Disease	527	0.2	23	0.3	727	0.4	82	0.7	1254	0.3	105	0.5
30.Ischaemic heart diseases	60	0.0	2	0.0	63	0.0	3	0.0	123	0.0	5	0.0

Diseases/Conditions	Provincial Totals				Central Hospitals				National Totals			
	Cases	%	Deaths	%	Cases	%	Deaths	%	Cases	%	Deaths	%
31.CerebroVascular Accidents, (CVA)s	369	0.1	76	0.8	1733	0.9	385	3.3	2102	0.5	461	2.2
32.Diseases of the circulatory system	4772	1.7	505	5.6	3082	1.6	600	5.2	7854	1.7	1105	5.3
33.ARI: Upper Respiratory Tract Infections	1294	0.5	33	0.4	896	0.5	3	0.0	2190	0.5	36	0.2
34.ARI: Lower Respiratory Tract Infections & Influenza	11464	4.2	834	9.2	7211	3.7	817	7.0	18675	4.0	1651	8.0
35.Asthma	1379	0.5	36	0.4	320	0.2	5	0.0	1699	0.4	41	0.2
36.Bronchiectasis	8	0.0	2	0.0	19	0.0	1	0.0	27	0.0	3	0.0
37.Other Diseases of the Respiratory System	16505	6.0	1 005	11.0	11070	5.7	1029	8.9	27575	5.9	2034	9.8
38.Oral Cavity & Diseases of the digestive system	6994	2.6	382	4.2	5878	3.1	543	4.7	12872	2.8	925	4.5
39.Urinary system	1196	0.4	120	1.3	2403	1.2	575	5.0	3599	0.8	695	3.4
40.Male Genital Organs	543	0.2	12	0.1	626	0.3	10	0.1	1169	0.3	22	0.1
41.Salpingitis and Pelvic Tissue Inflammatory	5	0.0	0	0.0	22	0.0	1	0.0	27	0.0	1	0.0
42.Female Genital Organs	794	0.3	21	0.2	1185	0.6	16	0.1	1979	0.4	37	0.2
43.Abortion	6795	2.5	24	0.3	2529	1.3	3	0.0	9324	2.0	27	0.1
44.Direct & Indirect Obstetric Causes	83029	30.3	68	0.7	54257	28.2	121	1.0	137286	29.4	189	0.9
45.Normal Delivery	56727	20.7	13	0.1	28213	14.6	24	0.2	84940	18.2	37	0.2
46.Skin and Subcutaneous	2 320	0.8	28	0.3	1098	0.6	57	0.5	3418	0.7	85	0.4
47.Musculo-skeletal System and Connective Tissue	1588	0.6	24	0.3	678	0.4	29	0.3	2266	0.5	53	0.3
48.Congenital Anomalies	383	0.1	23	0.3	1480	0.8	140	1.2	1863	0.4	163	0.8
49.Certain Conditions Originating in the Perinatal period	3000	1.1	383	4.2	13554	7.0	1294	11.2	16554	3.5	1677	8.1
50.Fractures	2444	0.9	19	0.2	2114	1.1	49	0.4	4558	1.0	68	0.3
51.Intracranial & Internal Injuries	378	0.2	63	0.7	111	0.1	2	0.0	489	0.1	65	0.3
52.Open Wounds & All Other Injuries	2035	0.7	110	1.2	3138	1.6	58	0.5	5173	1.1	168	0.8
53.Burns	1822	0.7	28	0.3	1927	1.0	75	0.6	3749	0.8	103	0.5
54.Poisoning and Toxic Effects	11896	4.3	85	0.9	9654	5.0	472	4.1	21550	4.6	557	2.7
55.Factors influencing health status and contact with health services	2566	0.9	91	1.0	1869	1.0	5	0.0	4435	1.0	96	0.5
TOTALS	273948	100	9098	100	192659	100	11598	100	348024	100	17109	100

Source: IMMIS

6 EXPANDED PROGRAM ON IMMUNIZATION (EPI)

6.1 EPI Target Diseases: Inpatient Cases and Deaths by Province/City, 2014

Province	Disease	Cases	Deaths
Manicaland	Suspected Measles	240	0
	Diphtheria	0	0
	Tetanus	0	0
	AFP	24	0
	Pertussis	0	0
Mashonaland Central	Suspected Measles	162	0
	Diphtheria	0	0
	Tetanus	0	0
	AFP	13	0
	Pertussis	0	0
Mashonaland East	Suspected Measles	257	0
	Diphtheria	0	0
	Tetanus	0	0
	AFP	25	0
	Pertussis	0	0
Mashonaland West	Suspected Measles	375	0
	Diphtheria	0	0
	Tetanus	0	0
	AFP	22	0
	Pertussis	0	0
Matabeleland North	Suspected Measles	157	0
	Diphtheria	0	0
	Tetanus	0	0
	AFP	14	0
	Pertussis	0	0
Matabeleland South	Suspected Measles	74	0
	Diphtheria	0	0
	Tetanus	0	0
	AFP	9	0
	Pertussis	0	0
Midlands	Suspected Measles	273	0
	Diphtheria	0	0
	Tetanus	0	0
	AFP	21	0
	Pertussis	0	0
Masvingo	Suspected Measles	104	0
	Diphtheria	0	0
	Tetanus	0	0
	AFP	22	0
	Pertussis	0	0

Province	Disease	Cases	Deaths
Harare City	Suspected Measles	266	0
	Diphtheria	0	0
	Tetanus	0	0
	AFP	17	0
	Pertussis	0	0
Bulawayo City	Suspected Measles	76	0
	Diphtheria	0	0
	Tetanus	0	0
	AFP	5	0
	Pertussis	0	0
Chitungwiza City	Suspected Measles	86	0
	Diphtheria	0	0
	Tetanus	0	0
	AFP	10	0
	Pertussis	0	0
National	Suspected Measles	2070	0
	Diphtheria	0	0
	Tetanus	6	0
	AFP	179	0
	Pertussis	0	0

Source: NHIS-Case Based Surveillance System

6.2 Suspected Measles Cases

6.2.1 Trend by Age Group

Year	Under 5	5 Yrs+	Total New Cases	Incidence Rate per 100,000 Population
2006	176	103	279	2.3
2007	156	95	251	2.4
2008	42	26	68	1.9
2009	117	185	302	2.4
2010	292	280	572	4.7
2011	114	128	242	1.9
2012	334	328	662	5
2013	330	404	734	5
2014	806	1264	2070	5

Source –NHIS-Case Based Surveillance System

6.2.2 Suspected Measles Cases and Deaths by Age Group and Province/City, 2014

Prov/City	New Cases				Deaths			
	Under 1	1-4yrs	5yrs +	Total	Under 1	1-4yrs	5yrs +	Total
Manicaland	3	82	155	240	0	0	0	0
Mash Central	6	68	88	162	0	0	0	0
Mash East	4	129	124	257	0	0	0	0
MashWest	3	118	254	375	0	0	0	0
Mat North	4	63	90	157	0	0	0	0
Mat South	0	27	47	74	0	0	0	0
Midlands	5	89	179	273	0	0	0	0
Masvingo	0	21	83	104	0	0	0	0
Harare City	1	83	182	266	0	0	0	0
Chitungwiza	4	55	27	86	0	0	0	0
Bulawayo City	0	41	35	76	0	0	0	0
Total	30	776	1264	2070	0	0	0	0

Source: NHIS-Case Based Surveillance System

7 HIV AND AIDS ACTIVITIES

7.1 Clients Tested vs HIV Positive Cases: 2013

Province/City	HIV Tested	HIV Positive	Positivity Rate
Harare	17634	3144	18%
Manicaland	18514	2196	12%
Mashonaland Central	17906	1842	10%
Mashonaland East	23235	2873	12%
Mashonaland West	26741	3048	11%
Matebeleland North	5728	778	14%
Matebeleland South	6392	1140	18%
Midlands	21261	2626	12%
Masvingo	19403	2130	11%
Bulawayo	7952	1006	13%
Total	164766	20783	13%

Source: 2014 HIV Care and Treatment_Performance Monitoring Report

Figure 7:1 Clients Tested vs HIV Positive Cases: 2013

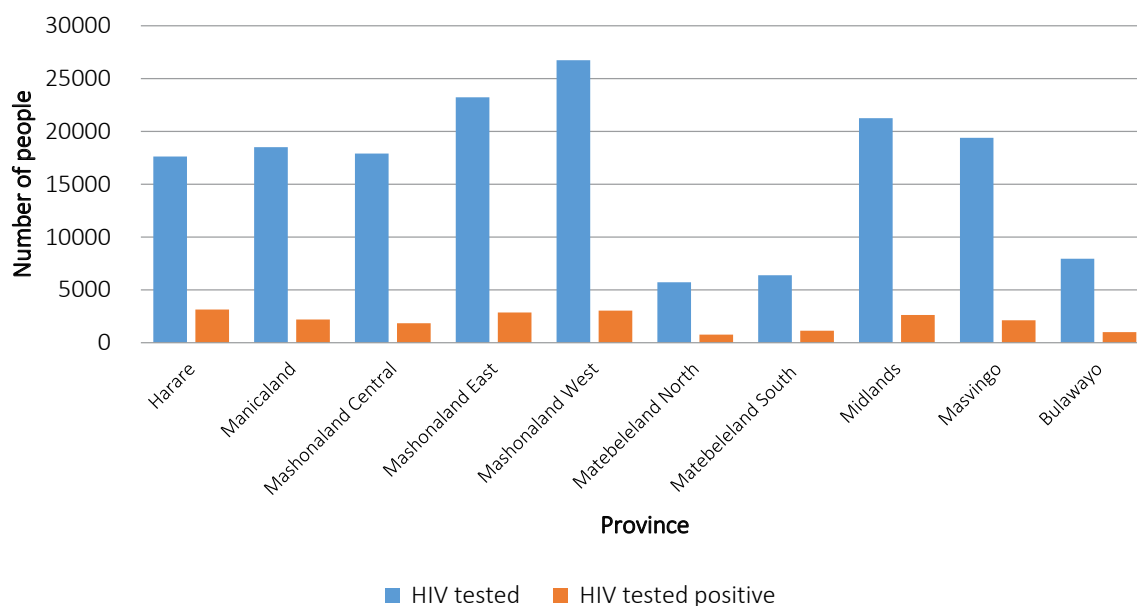

7.2 Number of male circumcisions by Province and Age-group (2014)

PROVINCES	0-14 yrs	15-19 yrs	20-24 yrs	25-29 yrs	30-49 yrs	50+ yrs	TOTAL
Harare	7743	4081	3510	2840	4370	297	22841
Manicaland	7414	5383	1423	586	737	102	15645
Mashonaland Central	6316	7195	3625	1886	1585	63	20670
Mashonaland East	9640	6723	2712	1213	1118	149	21555
Mashonaland West	9431	7086	1812	831	872	191	20223
Matabeleland North	10663	6151	1639	688	389	54	19584
Matabeleland South	16546	6950	2047	647	441	68	26699
Midlands	11086	8305	2240	1002	853	126	23612
Masvingo	9613	8249	2438	1119	1391	148	22958
Bulawayo	9235	2410	1621	887	992	124	15269
National	97687	62533	23067	11699	12748	1322	209056

Source: VMNC Report 2013

Figure 7:2 Voluntary Medical Male Circumcisions (VMNC) by province 2014

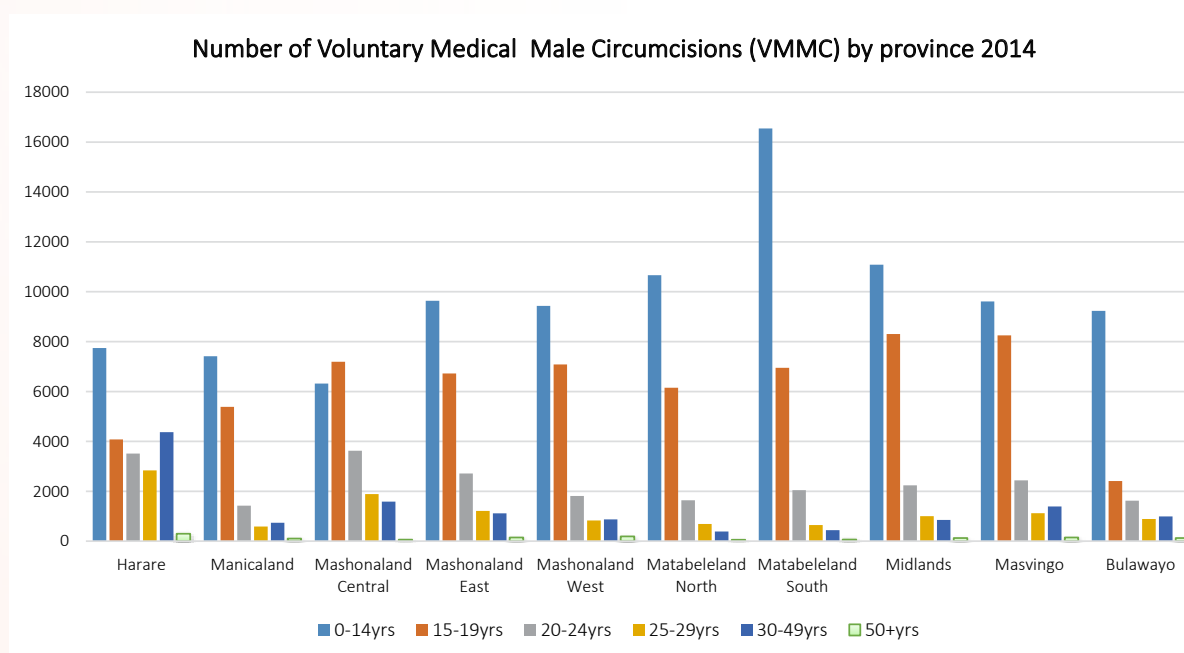

7.3 Voluntary Medical Male Circumcision Trends

Years	2009	2010	2011	2012	2013	2014
Numbers	2,801	11,123	36,742	40,775	112,084	209,056

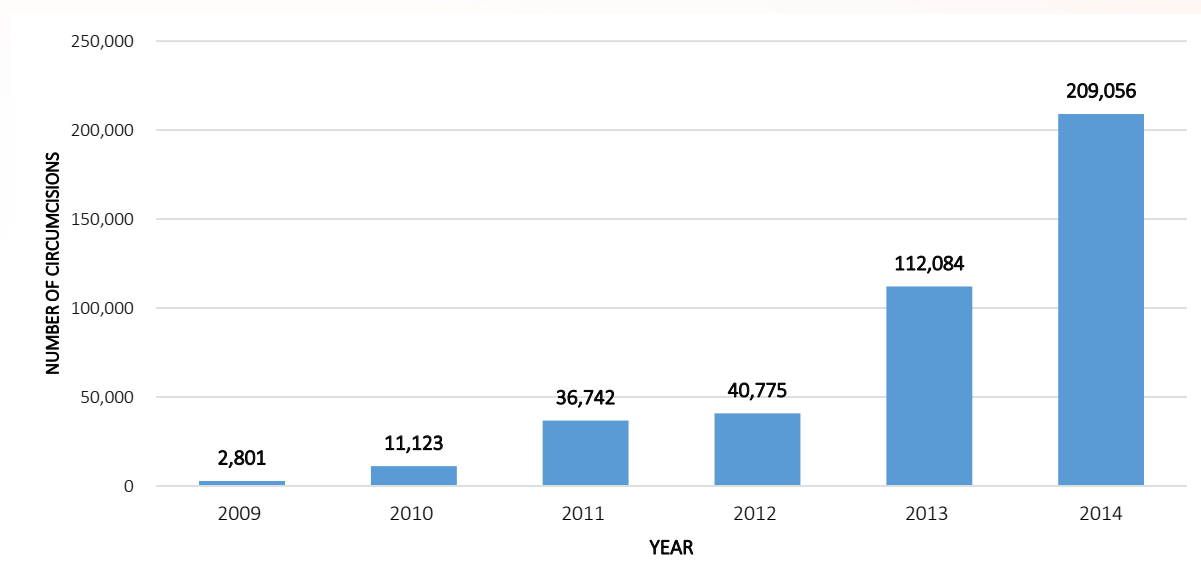
Figure 7:3 Voluntary Medical Male Circumcision Trends

7.4 Sexually Transmitted Infections (STI)

7.4.1 Urethral /Vaginal discharge by age (2014)

Province	0 - 9 Years	10 - 24 Years	25 - 49 Years	50+ Years	Provincial Total
Bulawayo	49	7770	17687	1179	26685
Harare	50	3194	10497	1118	14859
Manicaland	24	2658	9387	1311	13380
Mashonaland Central	33	3602	11559	1222	16416
Mashonaland East	26	3749	10492	844	15111
Midlands	14	1573	3945	412	5944
Matabeleland North	22	2603	5319	458	8402
Matabeleland South	50	4572	11748	1350	17720
Masvingo	35	3810	13146	1929	18920
Mashonaland West	12	2140	4439	224	6815
Total	315	35,671	98,219	10,047	144,252

Figure 7:4 Urethral /Vaginal discharge by age (2014)

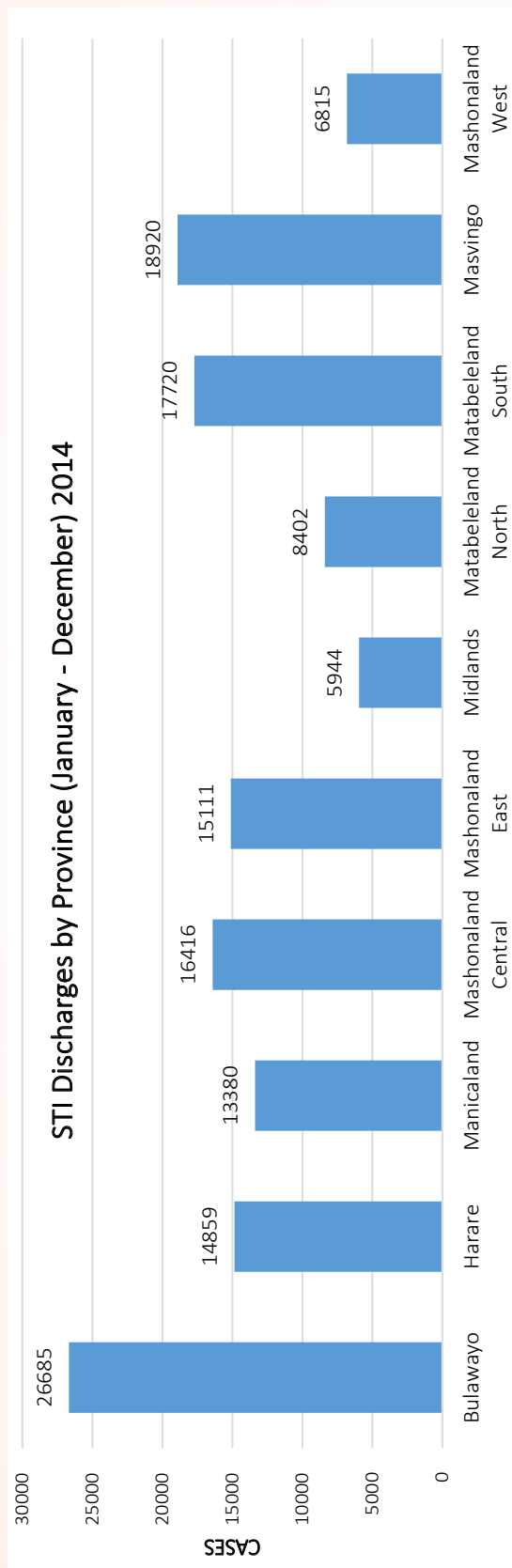

7.4.2 Ophthalmia Neonatorum by Province (2014)

Province	Male	Female	Total	Live Births	Incidence (per 1000)
Bulawayo	99	94	193	21486	9
Harare	992	945	1937	63999	30
Manicaland	59	76	135	53358	3
Mashonaland Central	133	143	276	37163	7
Mashonaland East	204	224	428	40469	11
Mashonaland West	165	158	323	45970	7
Masvingo	64	65	129	44416	3
Matabeleland North	13	19	32	21133	2
Matabeleland South	48	47	95	17817	5
Midlands	114	116	230	44524	5
Total	1891	1887	3778	390335	10

Figure 7:5 Ophthalmia Neonatorum by Province (2014)

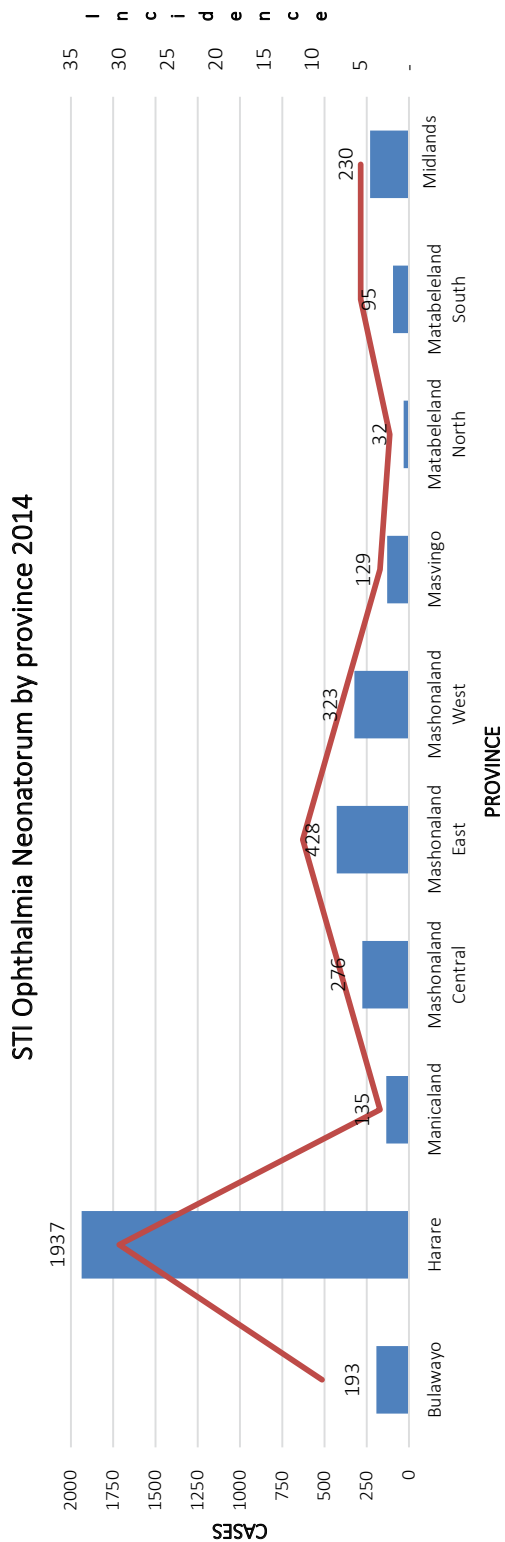

7.4.3 Pelvic Inflammatory Disease by Province; (2014)

Province	10 - 24 Years	25 - 49 Years	50 Years +	Total
Bulawayo	299	822	138	1259
Harare	879	2680	380	3939
Manicaland	484	2217	520	3221
Mashonaland Central	407	2196	723	3326
Mashonaland East	519	2086	571	3176
Mashonaland West	553	2017	386	2956
Masvingo	625	2898	872	4395
Matabeleland North	242	773	231	1246
Matabeleland South	290	943	188	1421
Midlands	895	3357	1056	5308
Total	5193	19989	5065	30247

Figure 7:6 Pelvic Inflammatory Disease by Province; (2014)

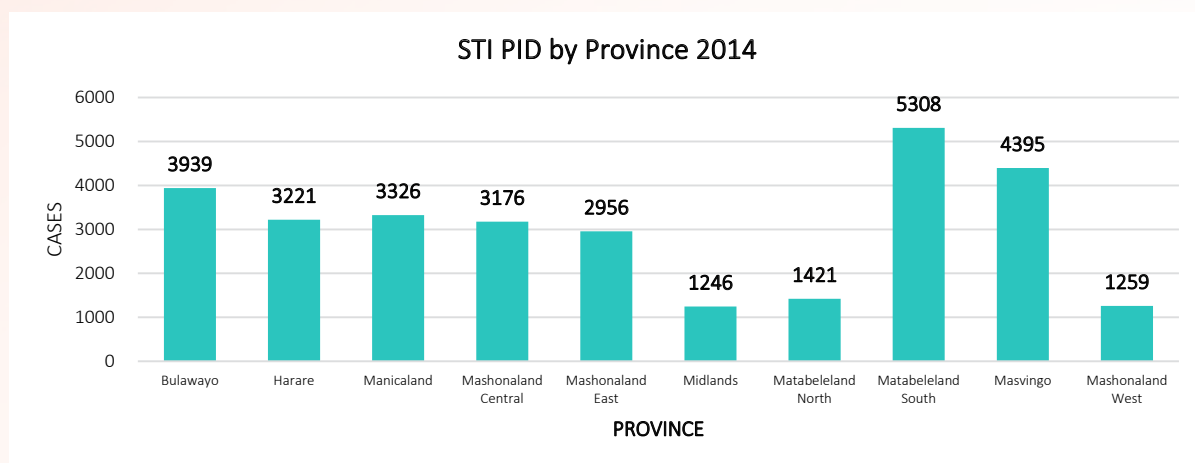

7.4.4 Genital Ulcers by Age and province (2014)

Province	0 - 9 Years		10 - 24 Years		25 - 49 Years		50+ Years		Total	Population	Incidence rate (/ 1000)
	Male	Female	Male	Female	Male	Female	Male	Female			
Bulawayo	8	9	296	278	654	511	58	34	1848	666469	3
Harare	14	8	619	773	2181	1750	197	189	5731	2165807	3
Manicaland	15	8	561	747	2010	1948	282	191	5762	1787927	3
Mashonaland Central	8	8	427	520	1622	1380	223	166	4354	1175686	4
Mashonaland East	20	13	555	763	2028	1745	267	274	5665	1371989	4
Mashonaland West	38	11	647	771	2133	1663	179	160	5602	1531839	4
Masvingo	27	19	609	813	2052	2104	345	325	6294	1514940	4
Matabeleland North	8	7	352	359	1122	566	119	73	2606	764072	3
Matabeleland South	1	6	475	553	1053	691	109	69	2957	697639	4
Midlands	16	21	792	851	2157	1657	275	201	5970	1647401	4
Total	155	110	5333	6428	17012	14015	2054	1682	46789	13323770	4

Figure 7:7 Genital Ulcers by Age and province (2014)

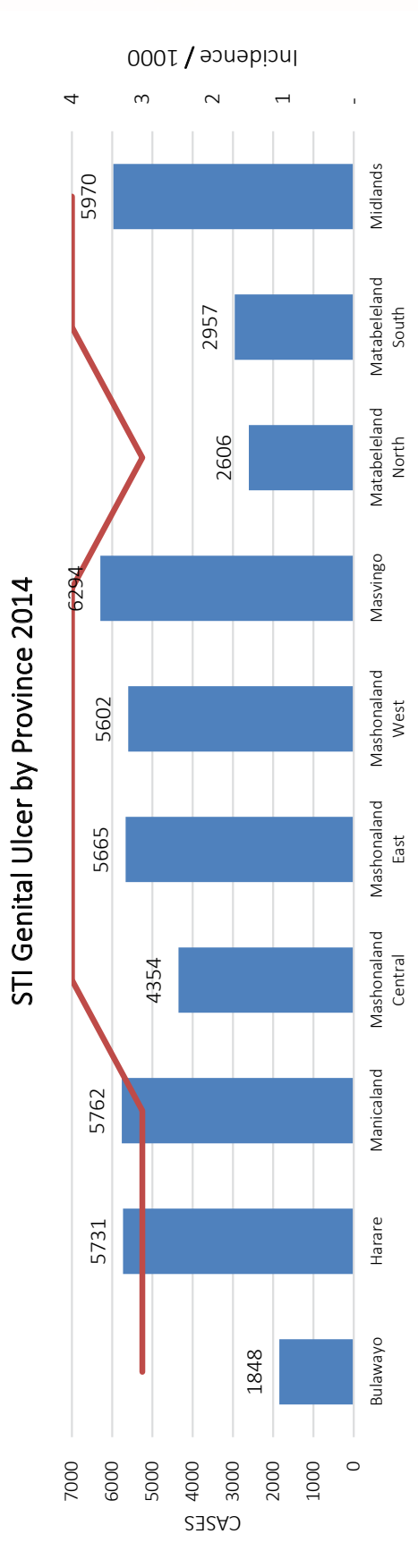

7.4.5 Syphilis Rapid Plasma Reagin Tests by Province (2014)

PROVINCE	RPR TESTS	RPR POSITIVES	POSITIVITY RATES
Bulawayo	48315	1233	3%
Harare	52062	586	1%
Manicaland	43165	820	2%
Mashonaland Central	45149	936	2%
Mashonaland East	50821	1071	2%
Midlands	20057	750	4%
Matabeleland North	22032	778	4%
Matabeleland South	44229	918	2%
Masvingo	51037	706	1%
Mashonaland West	15226	608	4%
TOTAL	392093	8406	2%

Figure 7:8 Syphilis Rapid Plasma Reagin Tests by Province (2014)

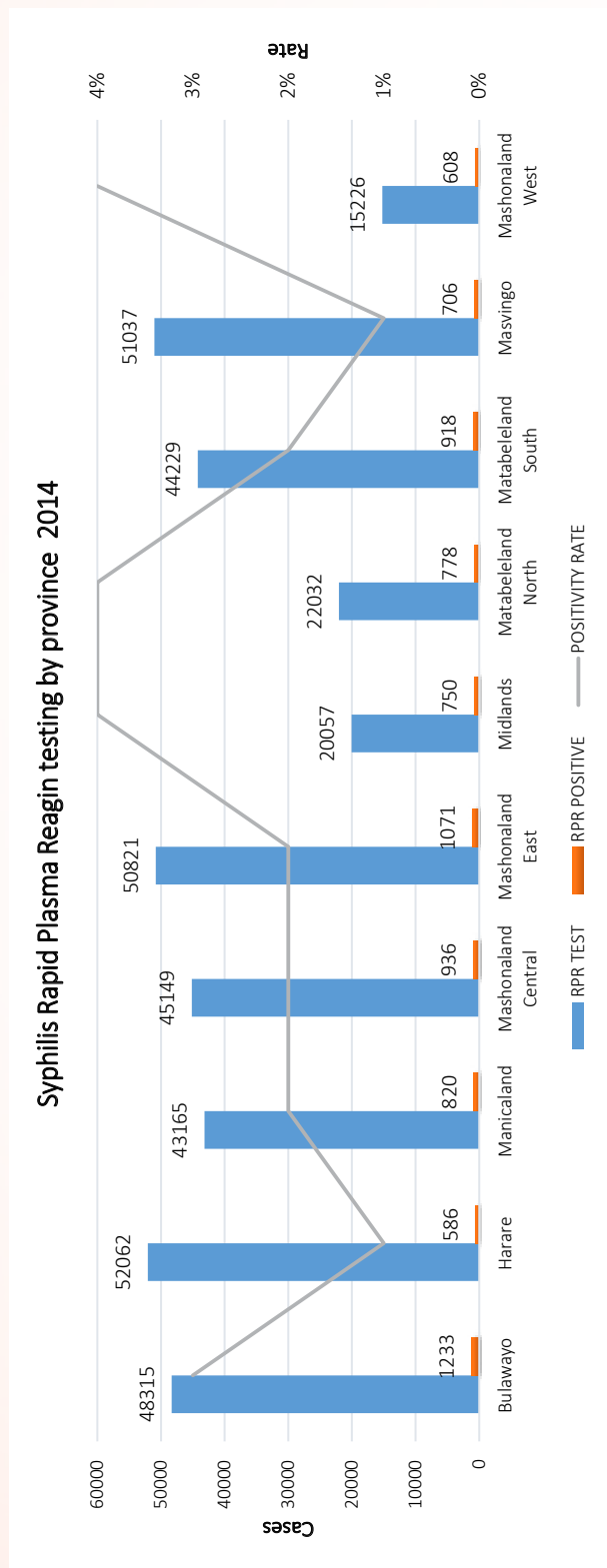

7.5 Adult and Paediatric ART Coverage Scale-up

	2004	2005	2006	2007	2008	2009	2010	2011	2012	2013	2014
Children on ART	0	0	6,676	9,821	14,490	21,639	32,882	39,992	46,874	48,999	55,061
Need for ART - Children - Median (50%)	34,280	34,020	22,212	24,194	74,415	72,098	89,734	119,056	111,421	106,896	156,718
Adults on ART	0	0	53,632	90,089	134,723	199,630	330,379	444,663	518,801	544,158	732,919
Need for ART - Adult (15+) - Median (50%)	303,560	293,920	493,021	479,796	506,157	500,857	502,990	505,918	545,757	595,267	804,942

Figure 7:9 Adult and Paediatric ART Coverage Scale-up

ART Coverage 2004-2014

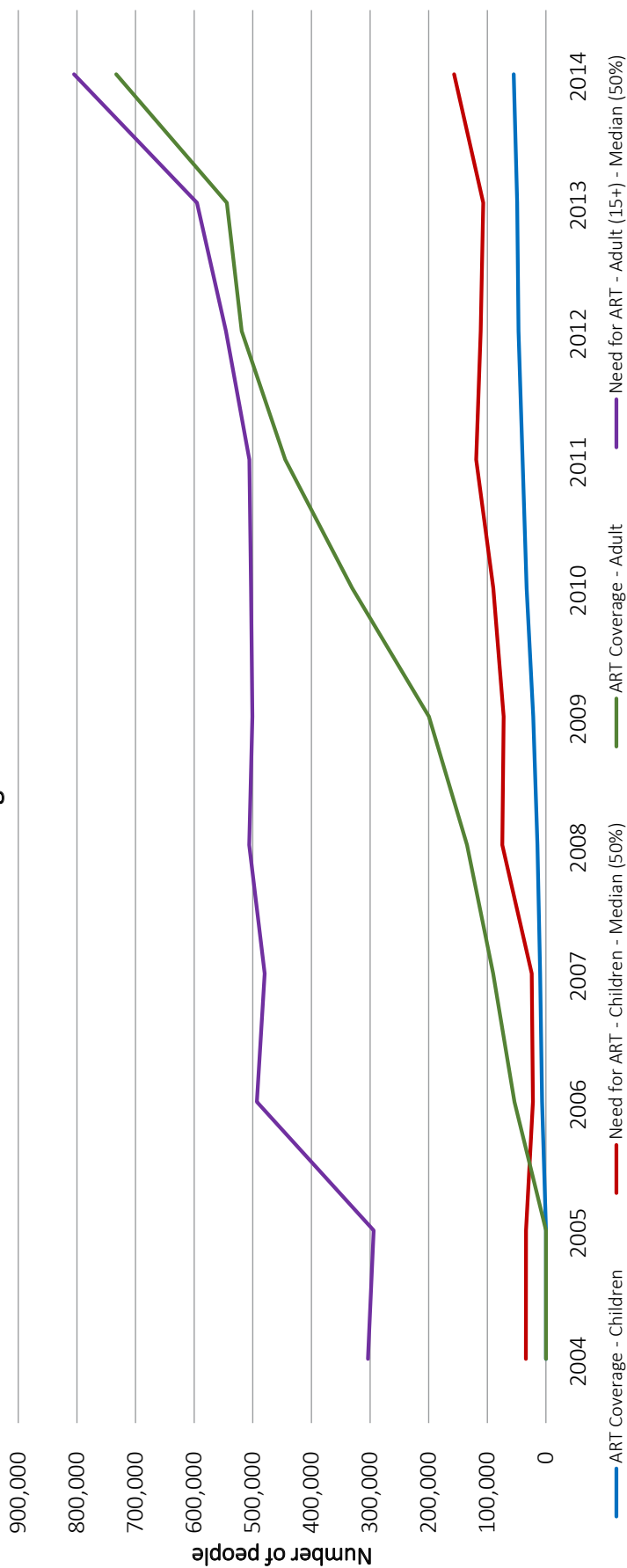
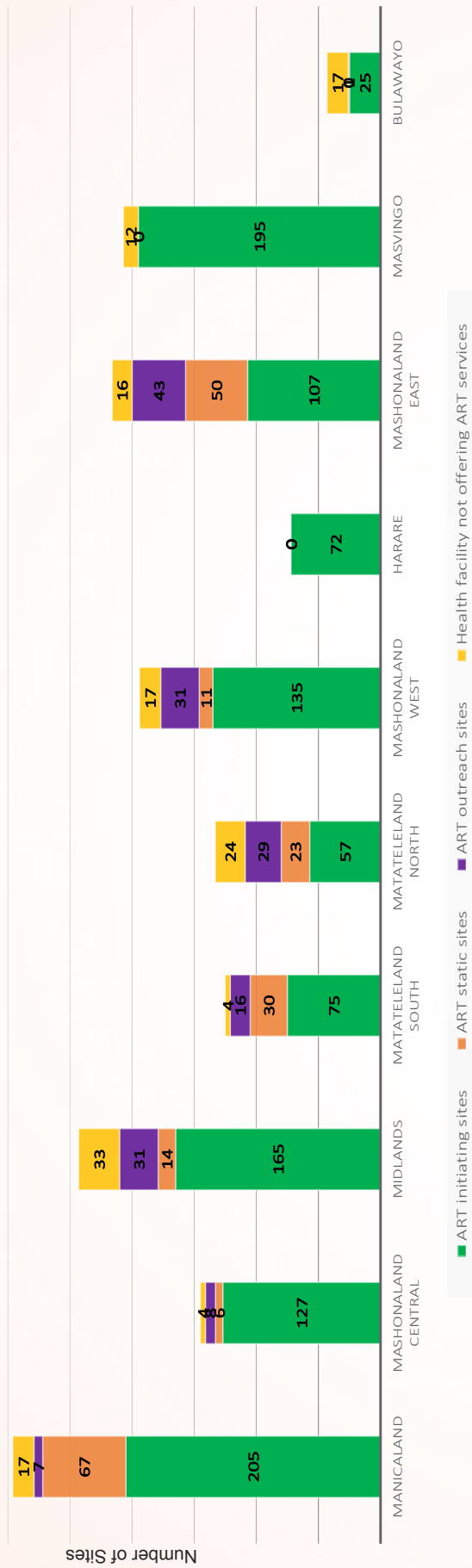

Figure 7:10 ART sites coverage 2004-2014

Distribution of health facilities offering ART by provinces (2014)



7.6 Prevention of Mother to Child Transmission, 2014

	2008	2009	2010	2011	2012	2013	2014
Estimated HIV positive pregnant women needing PMTCT	53476	50069	47494	45725	64245	70280	70133
HIV positive pregnant women identified in ANC	28019	31302	41402	44666	60105	32330	30276
HIV positive pregnant women initiated on ART	6	852	3926	6255	7195	9360	33713
HIV positive pregnant women initiated on CPT	6309	11134	19789	23519	20806	19859	5965
HIV positive pregnant women who received ARV prophylaxis for PMTCT	22587	20871	39782	39091	52760	40442	25477

Source: AIDS and TB Programme monitoring performance report: 2014

**HIV positive pregnant women initiated on CPT – data was collected for part of the year because the form changed*

Figure 7:11 Prevention of Mother to Child Transmission,

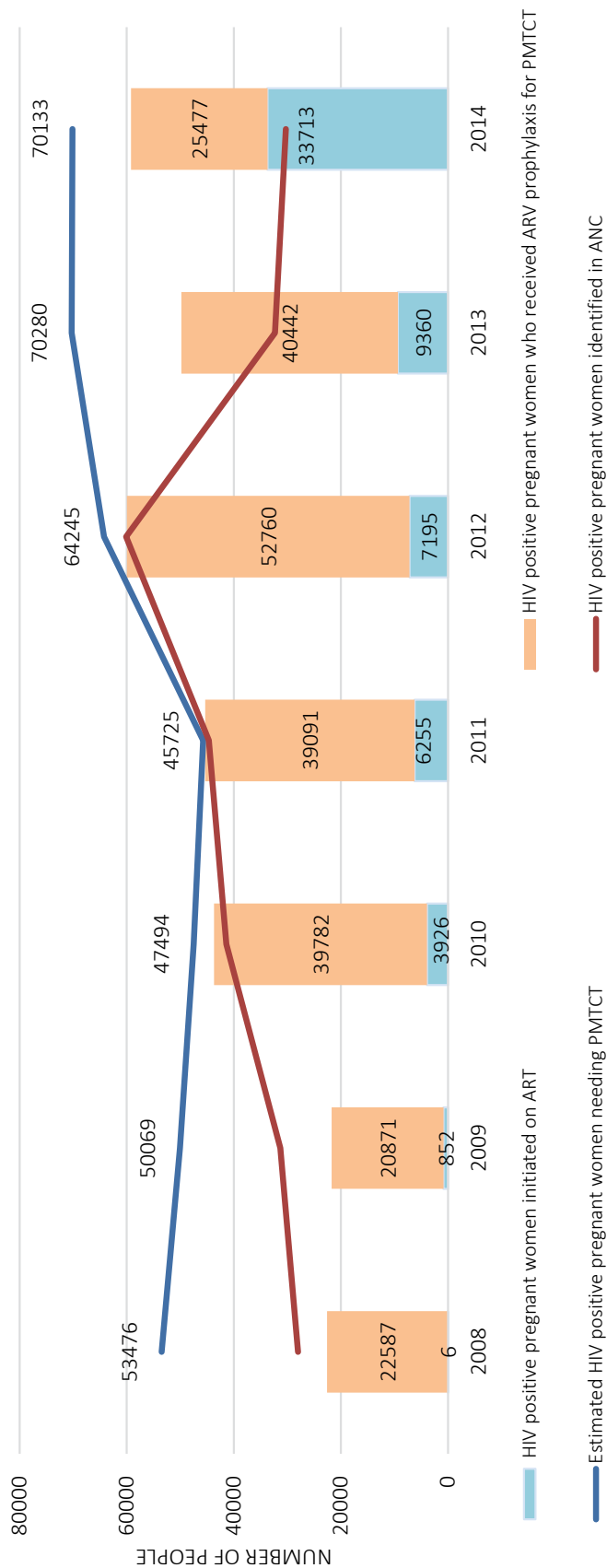

7.7 Pregnant Women Receiving HIV Prophylaxis: 2010-2014

Year	Expected HIV+ pregnant women needing PMTCT	HIV+ pregnant women who received ARVs for PMTCT and for	Number of pregnant women tested HIV+	Percentage of HIV+ pregnant women who received ARVs
2010	47494	39782	40504	84%
2011	45623	39091	41007	86%
2012	64245	59955	39508	93%
2013	70280	57662	32330	82%
2014	70133	59190	30276	84%

Figure 7:12 Pregnant Women Receiving HIV Prophylaxis: 2010-2014

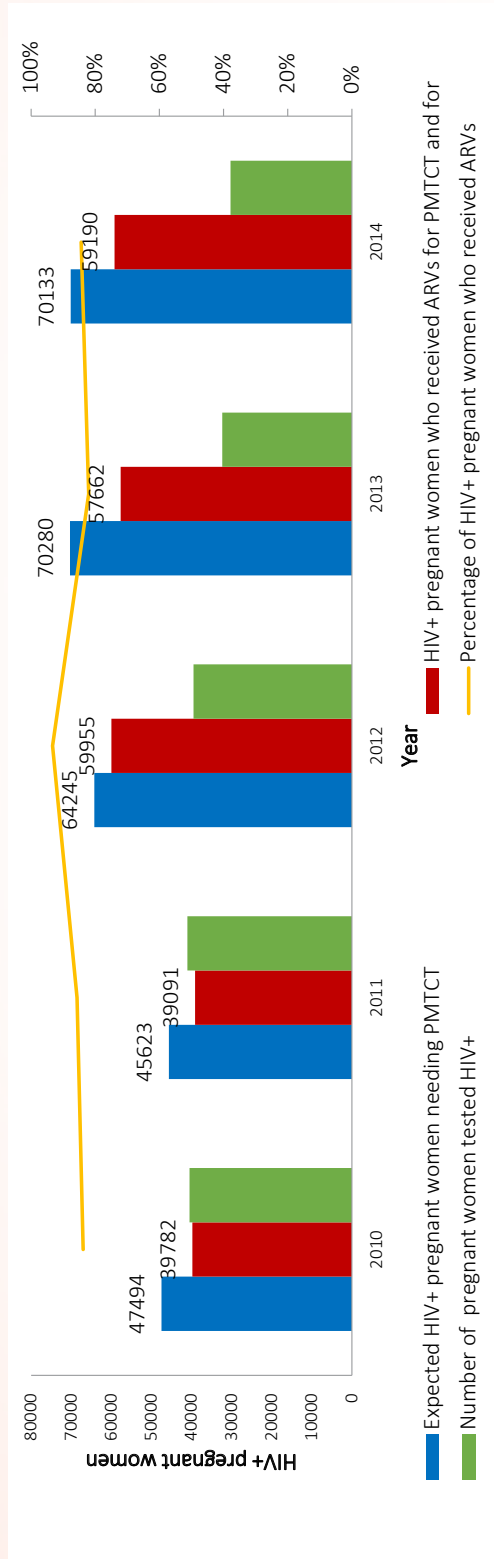

7.7.1 HIV Exposed Infants

Province	Infants initiated on NVP	Infants (≤ 2 months) with DNA PCR sample	Infants tested HIV positive using DNA PCR	Positivity rate	HIV exposed infants started Cotrimoxazole
Bulawayo	3,572	2,816	122	4%	2,800
Harare	6,725	3,952	139	4%	2,783
Manicaland	5,816	4,111	361	9%	3,815
Mash Central	3,984	3,307	198	6%	3,178
Mash East	11,281	4,952	274	6%	4,802
Mash West	6,187	4,650	250	5%	4,505
Masvingo	6,997	3,894	200	5%	3,788
Mat North	5,732	3,086	141	5%	2,974
Mat South	4,139	3,355	153	5%	3,315
Midlands	7,102	4,558	246	5%	4,561
National Total	61,535	38,681	2,084	5%	36,521

Figure 7:13 Exposed infants by province

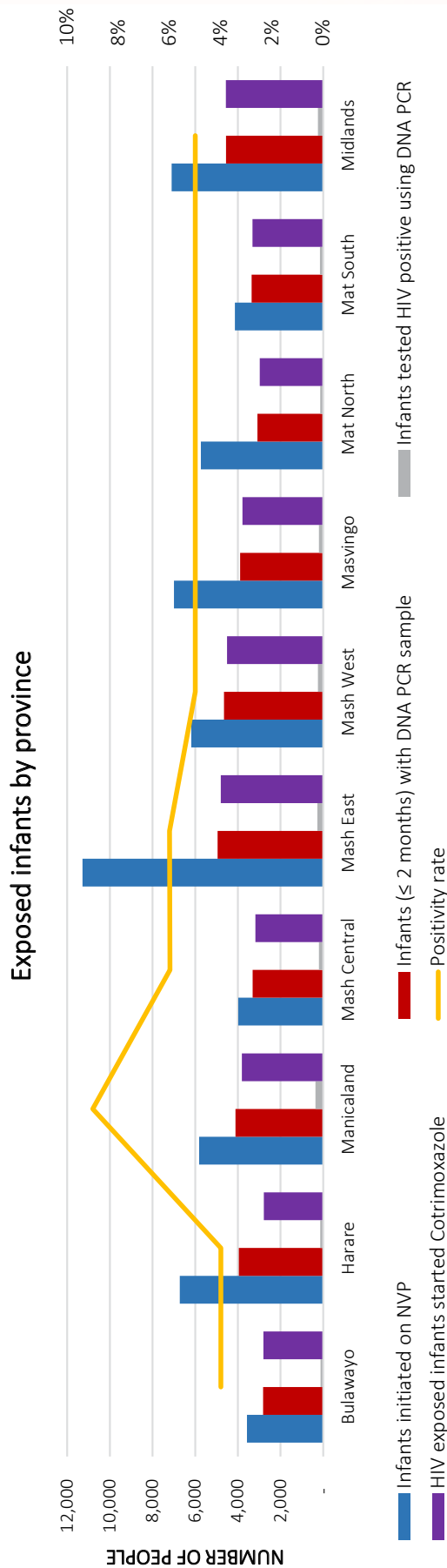

7.7.2 Pregnant women receiving ARV prophylaxis in ANC by province

Province	Option A in ANC (MER14)	Booking Already on ART	ART Initiation in ANC	Received sdNVP in labour & Delivery 1st Time	ART Initiation in Labour & Delivery
Bulawayo	418	1,130	1,462	12	224
Harare	473	2,007	3,628	146	532
Manicaland	0	2,777	3,712	62	149
Mash Central	537	2,010	2,806	28	128
Mashonaland East	107	2,722	4,195	27	211
Mashonaland West	348	2,603	4,222	61	246
Masvingo	0	2,369	3,475	31	172
Matabeleland North	321	1,890	2,141	12	90
Matabeleland South	193	1,832	2,607	34	96
Midlands	796	2,421	3,319	110	298
National Total	3,193	21,761	31,567	523	2,146

Figure 7:14 Maternal ARV prophylaxis in ANC by province

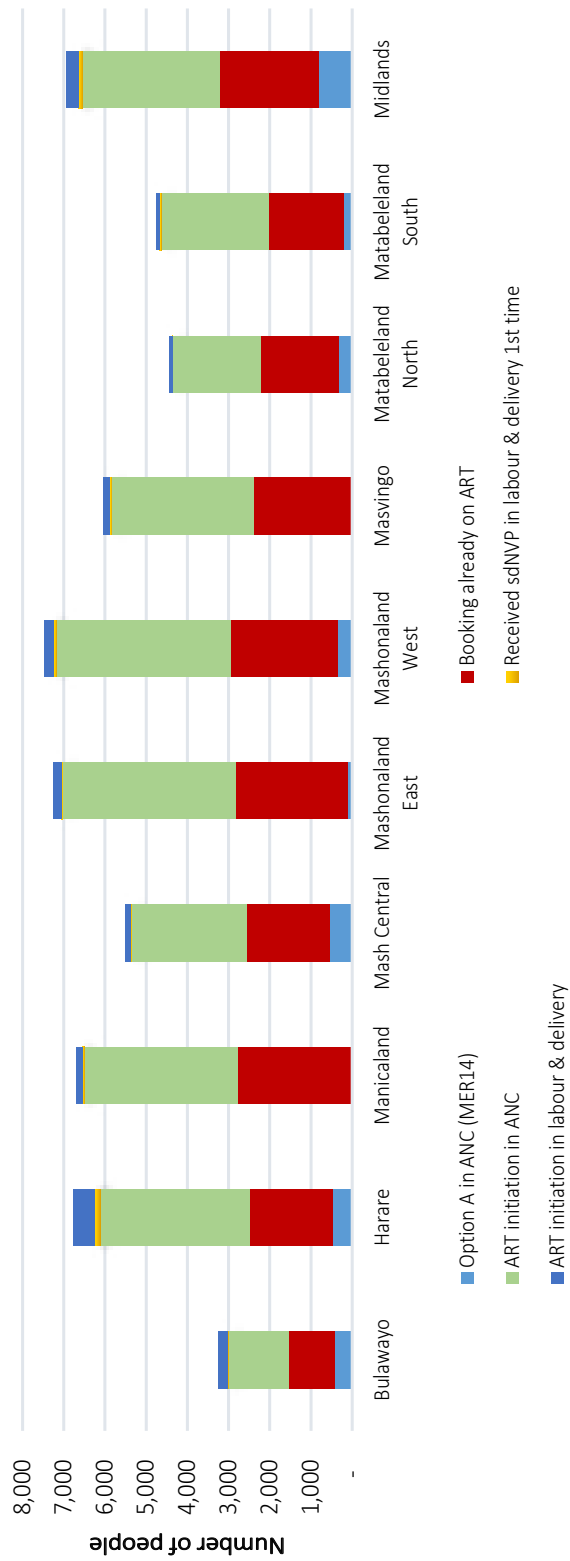

7.7.3 HIV Sentinel Surveillance Data in Ante Natal Care Women by Year: 2002-2012

PROVINCE	SITE	2002		2004		2006		2009		2012	
		n	% HIV+	n	% HIV+	n	% HIV+	n	% HIV+	n	% HIV+
Manicaland	Murambinda Hospital	331	21.3	331	19.7	331	15.7	354	25.7	339	17.4
	Sakubva Clinic	332	22.6	332	17.7	332	13.9	342	14.6	336	14.3
Mash Central	Karanda Hospital	340	19.0	340	12.1	340	9.4	336	11.3	339	7.1
	Chipadze Clinic	351	32.0	351	24.6	351	13.7	339	14.5	333	18.7
Mash East	Mutoko Hospital	328	18.8	328	20.5	328	17.1	355	15.4	340	15.3
	Sadza Hospital	397	34.2	397	22.9	397	17.6	345	12.1	339	14.8
Mash West	Banket Hospital	340	30.3	340	30.3	340	25.2	341	22.9	333	16.5
	Kadoma Hospital	340	23.9	340	21.9	340	22.4	357	10.9	332	15.1
Mat North	Binga Hospital	348	19.6	348	10.3	348	7.8	339	8.3	334	8.1
	Chinotimba Hospital	338	36.3	338	35.8	338	25.4	344	26.4	339	23.6
Mat South	Gwanda Hospital	333	32.4	333	26.0	333	24.9	350	19.7	331	26.0
	Bietbridge Hospital	332	28.8	332	26.3	332	25.6	351	23.7	334	24.6
Midlands	Mkoba Clinic	333	26.0	333	19.9	333	18.6	351	17.9	340	19.4
	Musume Hospital	333	22.8	333	22.9	333	18.4	331	14.5	278	18.4
Masvingo	Chiredzi Hospital	348	28.8	348	17.8	348	20.4	351	25.1	319	16.6
	Gutu Mission Hospital	391	21.3	391	23.4	391	17.1	336	13.9	340	15.9
Chitungwiza	Kuwadzana Clinic	552	20.3	552	19.7	552	15.6	586	12.3	599	11.7
	St Mary's Clinic	569	28.1	569	20.3	569	15.5	586	12.3	600	11.2
Bulawayo City	Nkulumane Clinic	597	24.8	597	18.1	597	17.3	567	14.2	596	17.1

*Survey not conducted in 2014 (Should be done every two years)

7.8 New ANC Sites (54) 2012 Survey

Province	Site	Total (N)	Total Positive	Prevalence
Bulawayo	Nkulumane	596	102	17.1
Chitungwiza	St Mary's Clinic	600	67	11.2
Harare	Kuwadzana Clinic	599	70	11.7
	Hatcliffe Clinic	339	33	9.7
	Glen View Clinic	333	34	10.2
Manicaland	Murambinda District Hospital	339	59	17.4
	Mutambara Mission Hospital	299	26	8.7
	Rusape District Hospital	114	25	21.9
	Sakubva Clinic	336	48	14.3
	Hauna District Hospital	224	23	10.3
	Nyanga District Hospital	274	40	4.6
Mash Central	Shamva District Hospital/Wadzanayi Clinic	337	53	15.7
	Bindura Chipadze Clinic	333	62	18.7
	St Alberts Hospital	314	26	8.3
	Guruve Hospital/Bepura Clinic	330	38	11.5
	Concession District Hospital/Mvurwi Clinic	334	53	15.9
	Karanda Mission Hospital	339	24	7.1
	Chimhanda District Hospital	324	31	9.6
Mash East	Sadza District Hospital	339	50	14.8
	Makumbe Mission Hospital	326	63	19.3
	Hwedza District Hospital	337	58	17.2
	Marondera Hospital/Chihota Hospital	337	65	19.3
	Murehwa District Hospital/Nhowe Mission	300	52	17.3
	Epworth Clinic	340	67	19.7
	Mutoko District Hospital	340	52	15.3
Mash West	Karoi District	339	59	17.4
	Kadoma District Hospital	332	50	15.1
	Kariba Hospital/Nyamhunga Hospital	336	49	14.6
	Chinhoyi Provincial Hospital	332	47	14.2
	Banket District Hospital	333	55	16.5
Mat North	Binga District Hospital	334	27	8.1
	Inyathi Mission Hospital	339	69	20.4
	Chinotimba Clinic	339	80	23.6
	Nkayi District	265	58	21.9
	Nyamandlovu District Hospital	334	82	24.6
Mat South	Beitbridge District Hospital	331	74	22.4
	Plumtree District Hospital	334	78	23.4
	Gwanda District Hospital	331	86	26.0
	Filabusi Hospital	334	78	23.4

Masvingo	Silveria/Mashoko Mission Hospital	326	41	12.6
	Chiredzi District Hospital	319	53	16.6
	Chivi Hospital/Gundu RHC	323	39	12.1
	Gutu Mission Hospital	340	54	15.9
	Morgenster Mission Hospital	338	52	15.4
	Neshuro Hospital	331	43	13.0
	Ndanga Hospital	337	56	16.6
Midlands	Mvuma District Hospital	332	64	19.3
	Gokwe District Hospital	336	38	11.3
	Gweru Provincial Hospital	340	66	19.4
	Kwekwe Hospital/Mbizo B	340	50	14.7
	Musume Mission Hospital	278	51	18.4
	Zvishavane District Hospital	338	72	21.3
	Shurugwi District Hospital	321	52	16.2

Source: National Survey of HIV and Syphilis Prevalence Among Women attending ANC in Zimbabwe 2012

8 TUBERCULOSIS

8.1 Notifications TB by Province 2007 - 2014

Year	Manicaland	Midlands	Mash East	Mash West	Mash Central	Masvingo	Mat North	Mat South	Harare City	Chitungwiza	Bulawayo City
2007	243	320	154	313	313	446	314	502	358	923	413
2008	295	287	215	355	355	236	399	447	341	707	497
2009	301	287	398	299	299	319	474	484	352	673	568
2010	281	31	353	293	293	331	515	545	456	592	553
2011	246	253	297	286	286	464	464	507	388	420	425
2012	216	274	279	255	220	299	358	521	325	397	427
2013	185	277	226	248	202	278	275	486	289	352	382
2014	169	222	268	224	186	268	250	346	282	286	340

Figure 8:1 TB notification Rates per 100000 populations by province: 2007 – 2014

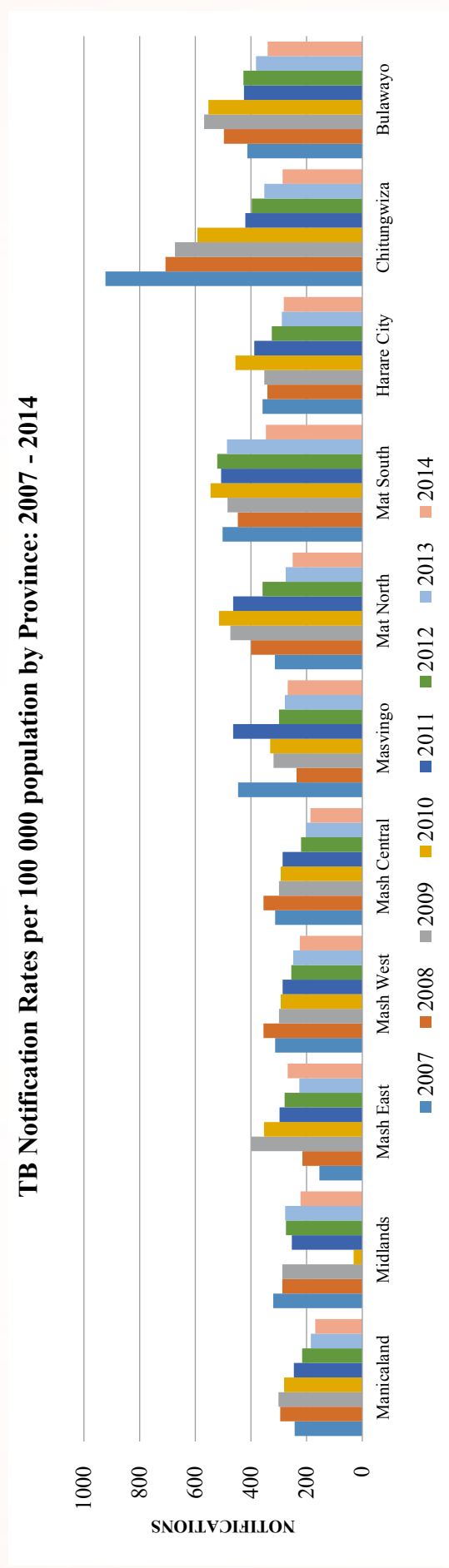

8.2 New Sputum Positive per 100 000 populations, 2007 - 2014

	Manicaland	Midlands	Mash East	Mash West	Mash Central	Masvingo	Mat North	Mat South	Harare City	Chitungwiza	Bulawayo
2007	103	76	44	32	72	69	95	127	85	248	145
2008	100	65	50	42	70	46	90	118	96	271	113
2009	99	70	81	40	55	49	78	91	96	233	101
2010	80	74	77	77	104	68	100	115	123	131	139
2011	84	80	79	101	107	76	107	133	131	114	123
2012	76	90	84	83	82	71	109	136	112	126	140
2013	68	86	89	74	70	66	104	112	110	113	109
2014	66	76	86	76	70	60	100	120	124	100	114

Figure 8:2 New Sputum Positive per 100 000 Population, 2007 - 2014

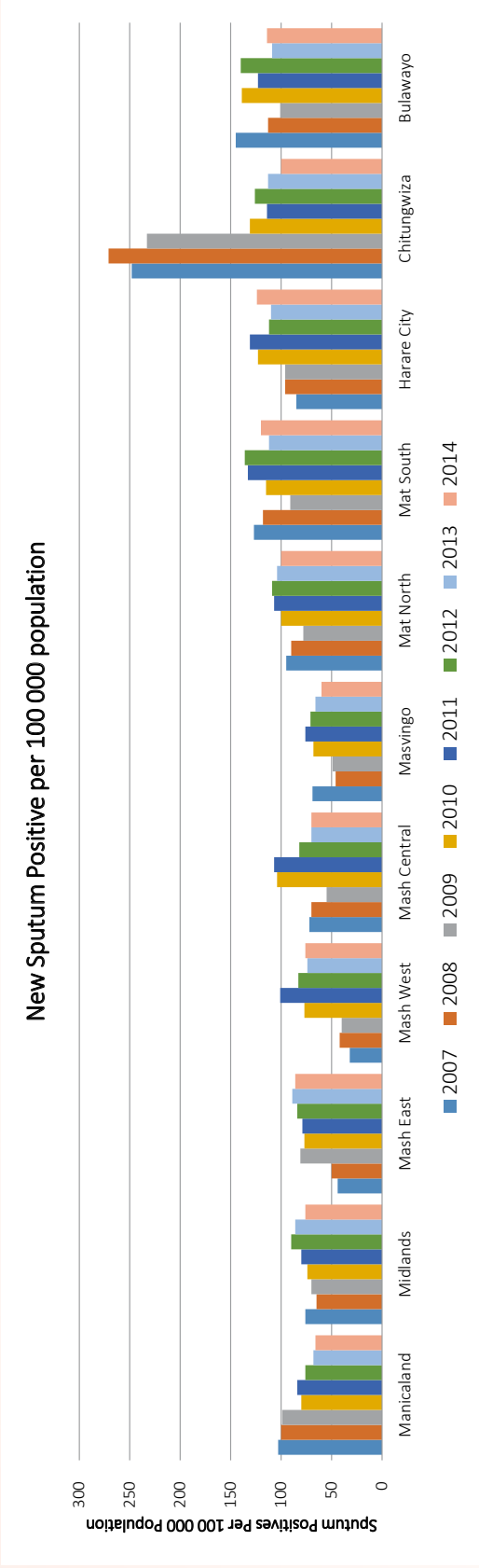

Figure 8:3 TB Treatment Success and Cure Rate for SS+, 2007 - 32013

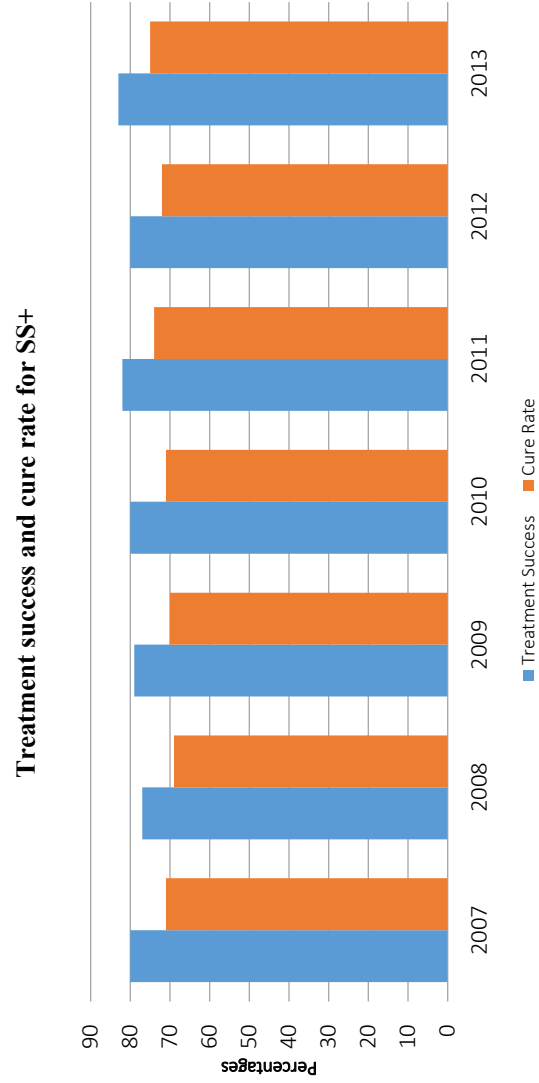

Figure 8:4 TB Distribution of MDR by Province 2014

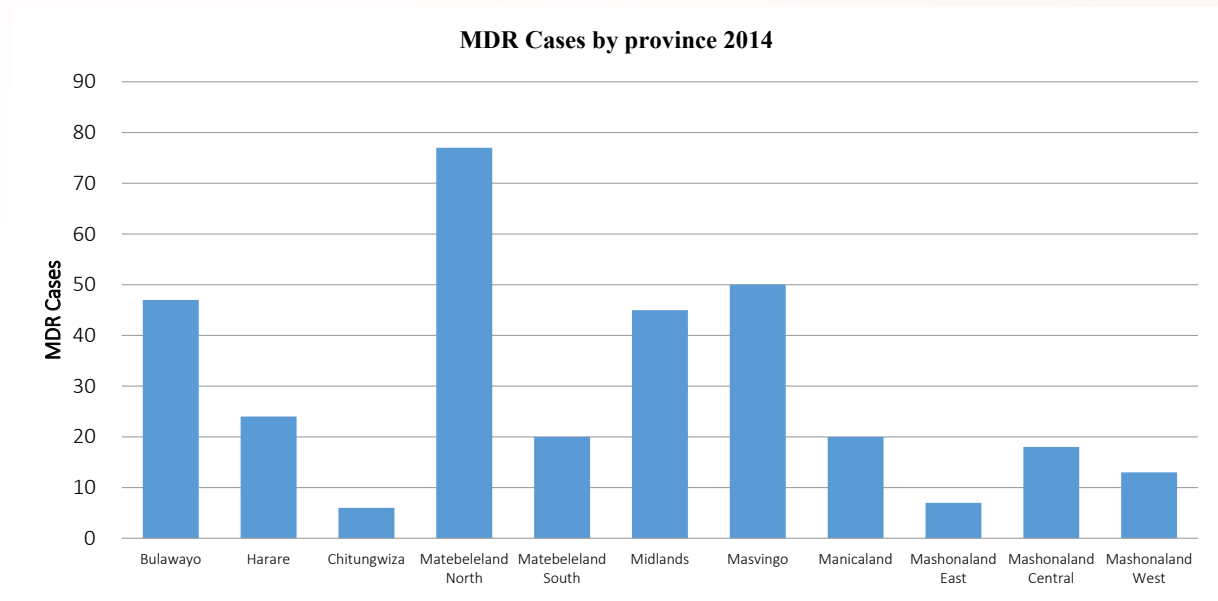

Figure 8:5 TB Treatment Outcomes by province 2010

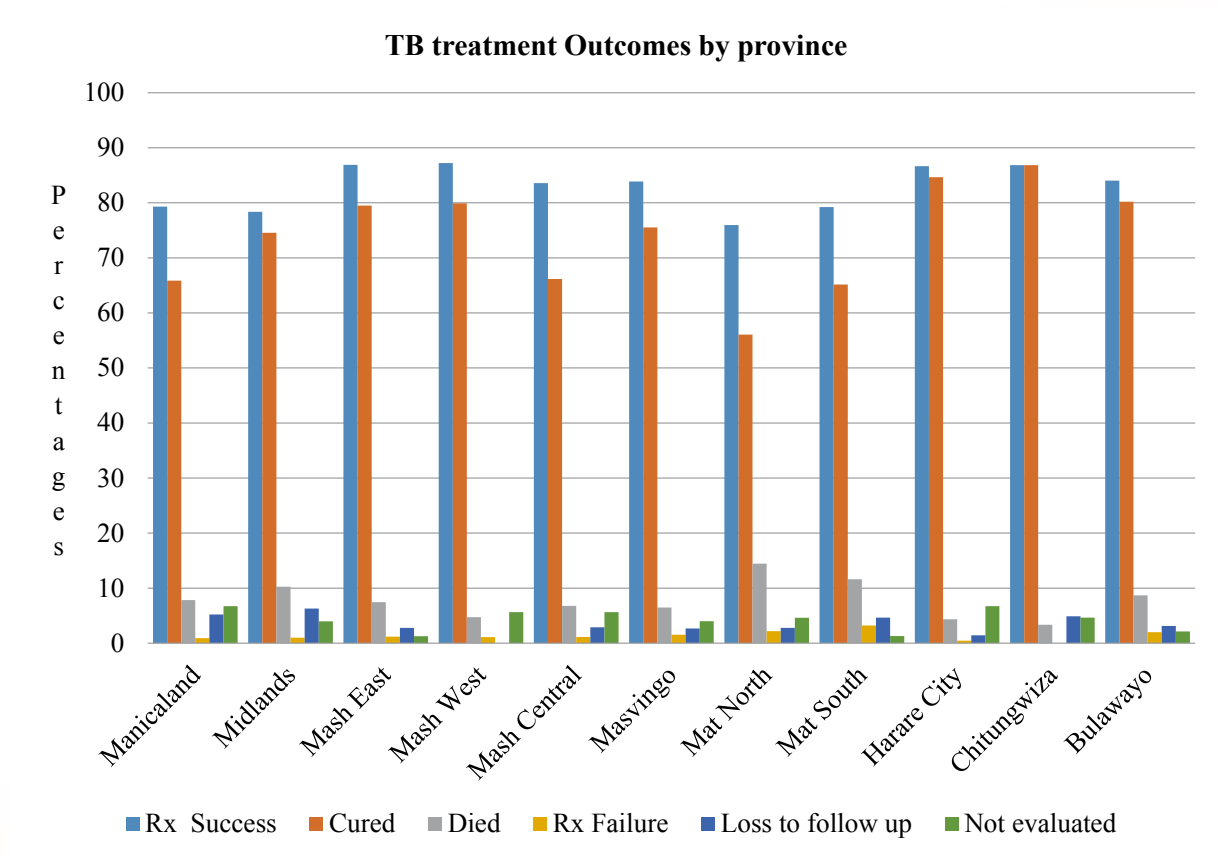

Figure 8:6 Treatment Outcome Negative Indicators by province 2013

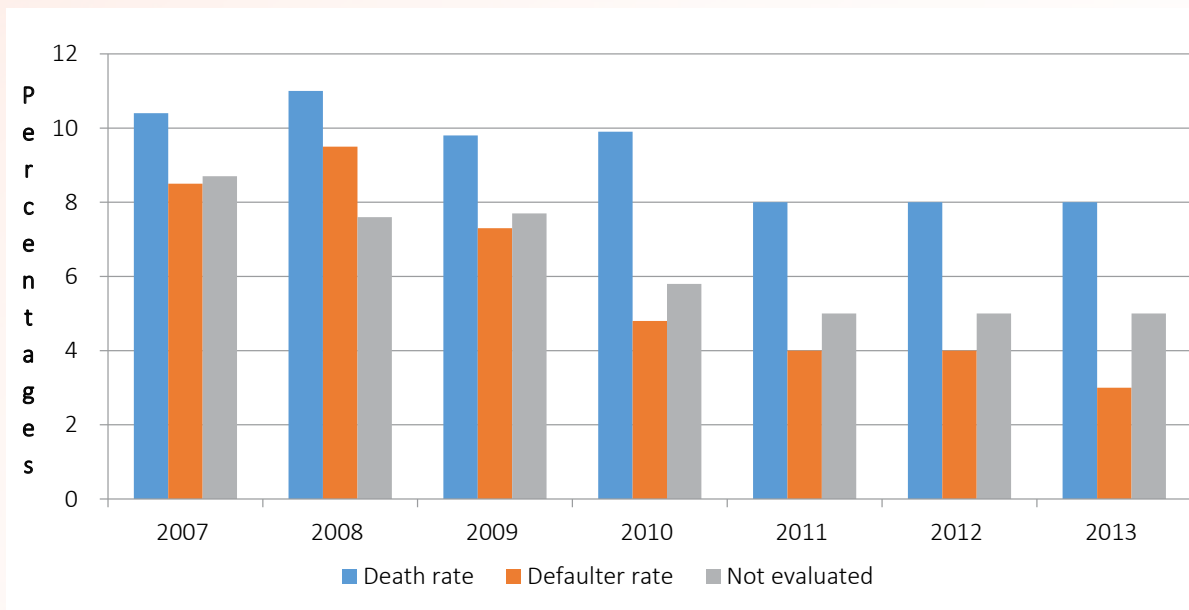

Figure 8:7 National TB/HIV Collaboration: 2007 – 2013

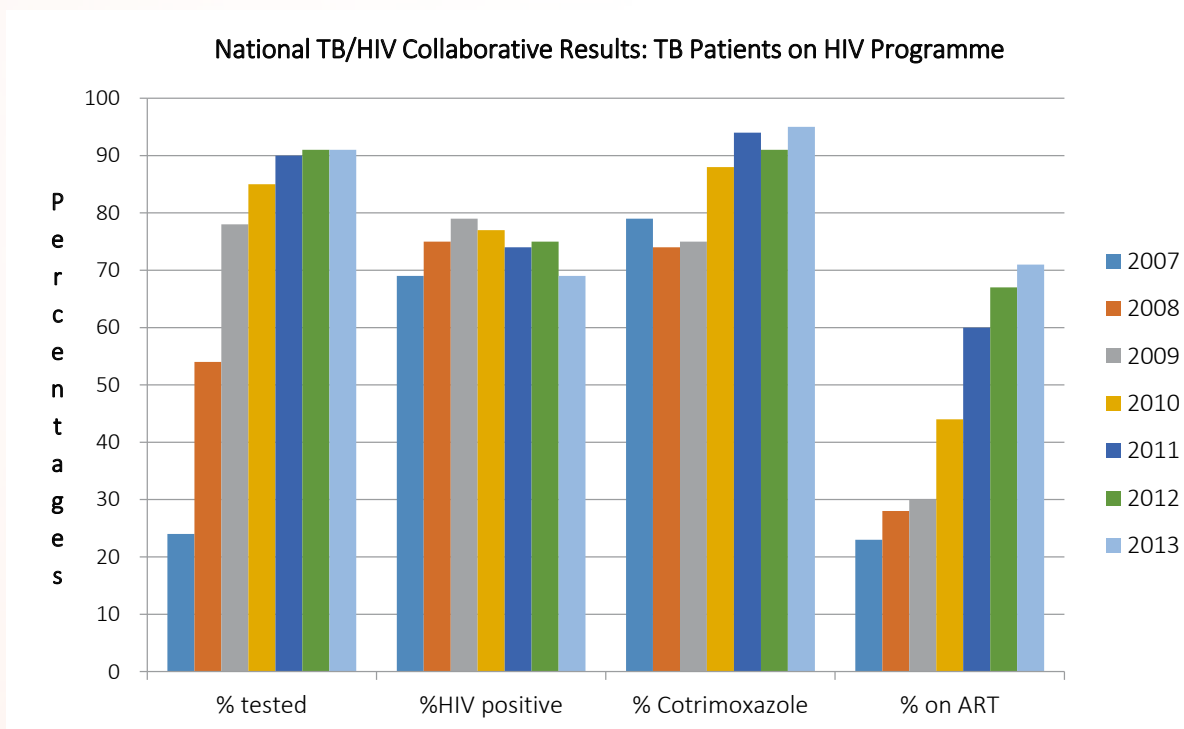

Figure 8:8 TB patients Tested for HIV by Province

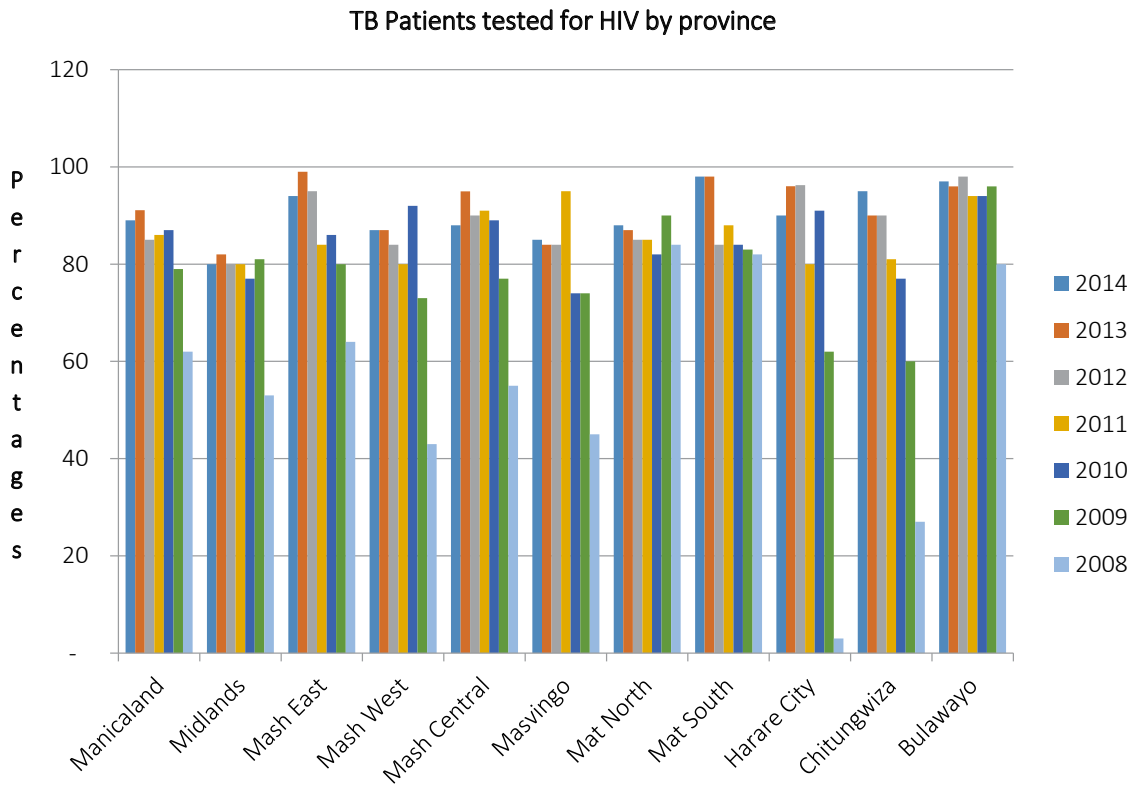
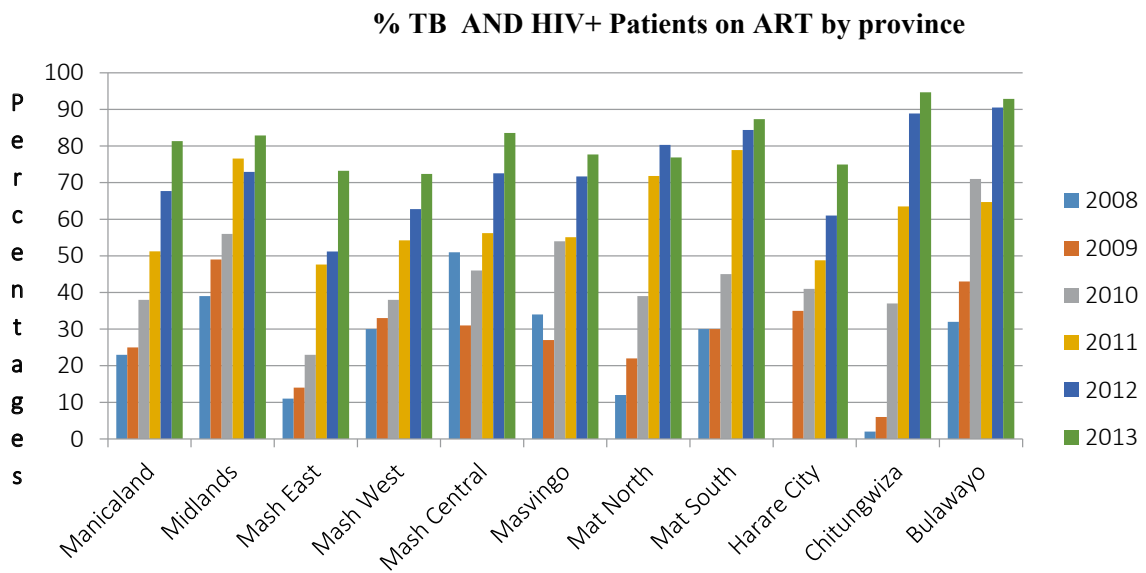

Figure 8:9 TB HIV+ cases on ART by province, 2013



9 ACUTE RESPIRATORY INFECTIONS (ARI)

9.1 Outpatient ARI Cases by Age Group, Province/City, 2014

Province/City	Under 5 Population	Under 5 yrs Cases	5 yrs & Over Population	5 yrs & Over Cases	Total Population	Total Cases
Manicaland	286407	205,832	1501520	296,460	1787927	502,292
Mash Central	186270	177,972	989415	195,967	1175686	373,939
Mash East	209579	173,342	1162410	183,977	1371989	357,319
Mash West	236110	176,674	1295729	164,649	1531839	341,323
Mat North	113952	85,856	650120	140,444	764072	226,300
Mat South	103067	69,729	594572	130,798	697639	200,527
Midlands	251436	153,871	1395965	219,783	1647401	373,654
Masvingo	239758	192,414	1275182	352,822	1514940	545,236
Harare City	251238	706,544	1550556	287,708	1801794	994,252
Chitungwiza City	54001	12,321	310011	9,153	364012	21,474
Bulawayo City	86412	87,247	580057	71,493	666469	158,740
Total	2018232	2041802	11305539	2,053,254	13323771	4,095,056

Figure 9:1 Outpatient ARI Incidence (Per Thousand) by Age Group, Province/City, 2014

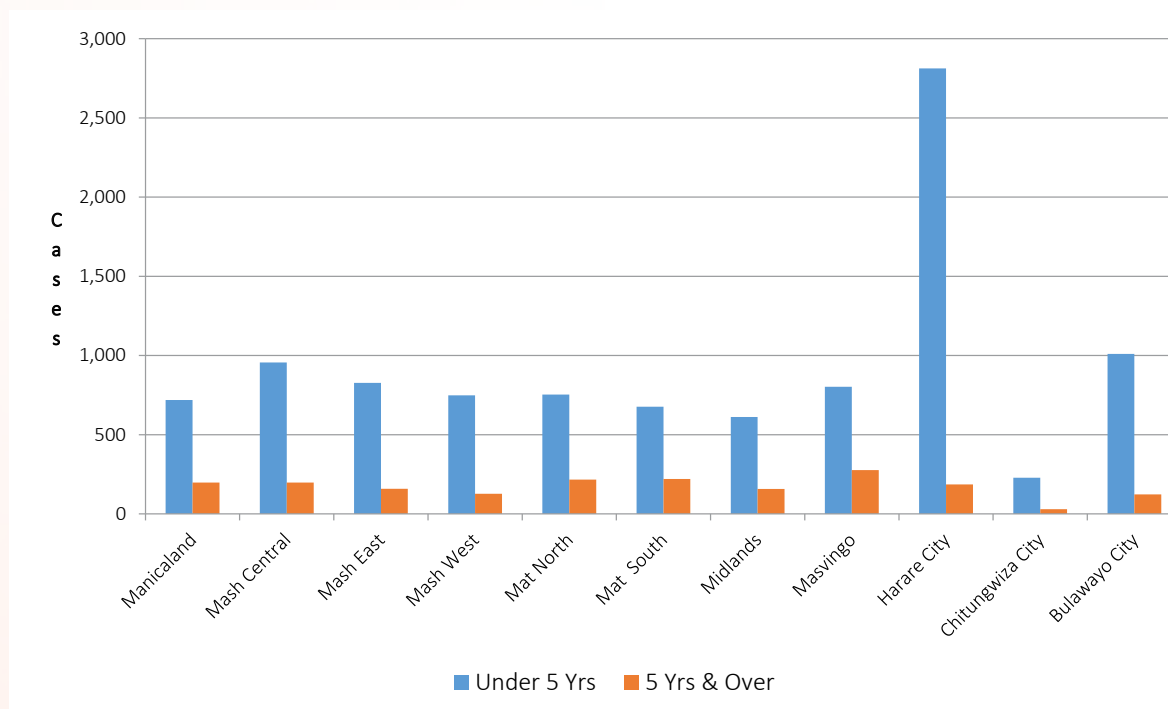

NB: Central Hospitals of Harare and Bulawayo cater for cases referred from other province, resulting in higher incidence rates for the two provinces

9.2 OPD New ARI Breakdown by Province/City, 2014

ARI	Mamicaland		Mashonaland Central		Mashonaland East		Mashonaland West		Matabeleland North		Matabeleland South	
	All Ages Numbers	%	All Ages Numbers	%	All Ages Numbers	%	All Ages Numbers	%	All Ages Numbers	%	All Ages Numbers	%
Mild	165337	33	129258	35	154025	43	131487	39	82331	36	78383	39
Moderate	283268	56	195291	52	173204	48	180789	53	123424	55	100099	50
Severe	8921	2	5667	2	7530	2	7536	2	1719	1	3046	2
TOTAL	502292		373939		357319		341323		226300		200527	
Total New General Diseases/ Conditions	1932583		1247825		1253993		1096764		699828		595773	
ARI % out of total New Diseases/ Conditions	1787927	26	1175686	30	1371989	28	1531839	31	764072	32	697639	34
Incidence Rate/1000 population	281		318		260		223		296		287	
ARI	Mid-lands		Masvingo		Harare		Chitungwiza		Bulawayo		NATIONAL	
	All Ages Numbers	%	All Ages Numbers	%	All Ages Numbers	%	All Ages Numbers	%	All Ages Numbers	%	All Ages Numbers	%
Mild	133535	36	199127	37	216627	22	11545	54	61990	39	1363645	33
Moderate	197768	53	304861	56	624364	63	6217	29	62972	40	2252257	55
Severe	9023	2	6053	1	19451	2	3134	15	5368	3	77448	2
TOTAL	373654		545236		994252		21474		158740		4095056	
Total New Gen Diseases/Condi- tions	1250231		1697669		2022208		97327		539556		12433757	
ARI % out of total New Dis- eases/Conditions	1647401	30	1514940	32	1801794	49	364012	22	666469	29	13323770	33
Incidence Rate	227		360		552		59		238		307	

9.3 OPD New Cases of Acute Respiratory Infections by Age Group (2014)

Years	OPD New ARI Cases			ARI Incidence Rate /1000			Total New Disease / Conditions			Population		
	Under 5 yrs	Five yrs +	All Ages	Under 5 yrs	Five yrs +	All Ages	ARI % of Total	All Ages	Under 5 yrs	Five yrs +	All Ages	
2005	1074157	2002480	3076637	580	198	257	31	10006877	1851029	10133077	11984106	
2006	997812	1905451	2903263	534	185	240	32	9176493	1867522	10295418	12162940	
2007	548524	1295027	1843551	291	125	151	17	11035178	1886407	10338578	12224985	
2008	684122	1412534	2096655	360	135	170	28	7535174	1900584	10446649	12347233	
2009	610142	1078130	1 688 272	318	102	135	19	8716376	1919591	10551272	12470863	
2010	1348217	1983944	3 332 161	695	186	265	29	11577785	1938786	10656786	12595572	
2011	1651849	2044899	3 696 748	843	190	291	26	11820979	1958394	10762979	12721373	
2012	1694509	1980414	3674923	856	179	1035	30	12130097	1978474	11082765	13061239	
2013	1602355	1796780	3399135	802	161	962	29	11848717	1998249	11193602	13191851	
2014	2041802	2053254	4095056	1012	182	1193	33	12433757	2018232	11305539	13323771	

Source: T5 returns.

Figure 9:2 ARI Outpatients cases 2005-2014

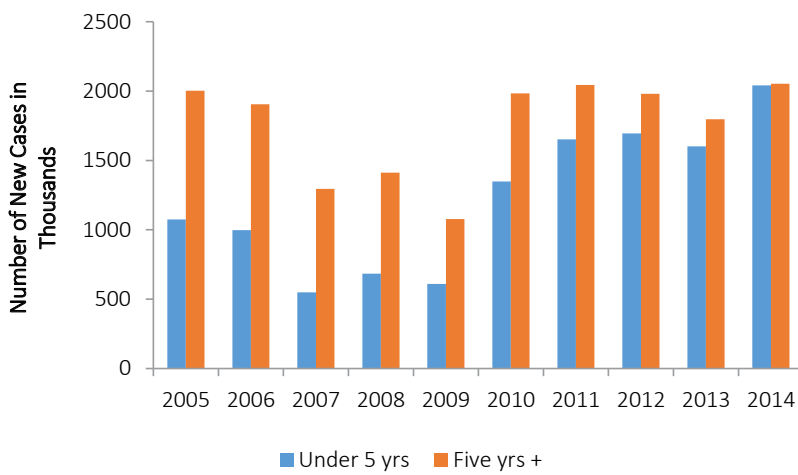
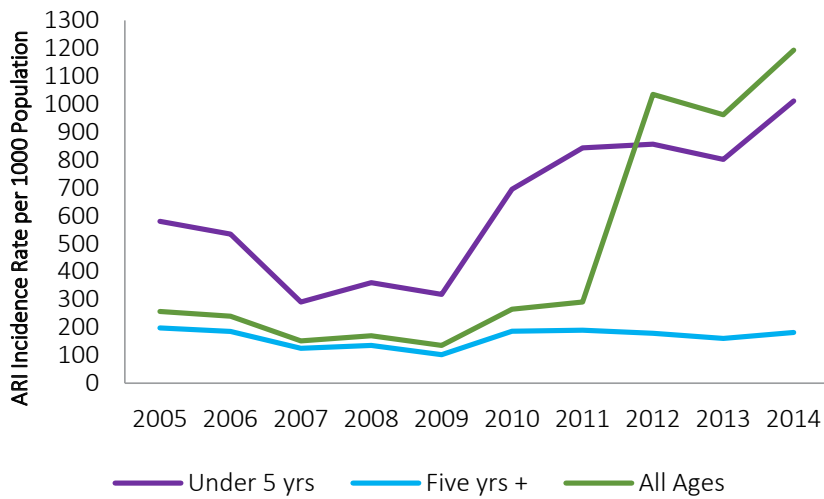

Figure 9:3 ARI Incidence Rate, 2005-2014



10.1 Confirmed Malaria New Cases by Province and Age Group, 2014

Province / City	New Cases <5 yrs		Population <5yrs		Incidence Rate/1000 <5 Yrs		New Cases >5 yrs		Population >5yrs		Incidence Rate/1000 >5 Yrs		Total New Cases		Total Population		Provincial Incidence Rate/1000	
	<5 yrs	<5 yrs	<5yrs	<5yrs	Rate/1000 <5 Yrs	Rate/1000 <5 Yrs	>5 yrs	>5 yrs	>5yrs	>5yrs	Rate/1000 >5 Yrs	Rate/1000 >5 Yrs	Total New Cases	Total New Cases	Total Population	Total Population	Provincial Incidence Rate/1000	Provincial Incidence Rate/1000
Manicaland	36703	286407	128.1	188200	1501520	125.3	224903	1787927	125.79									
Mash Central	20671	186270	111.0	109540	989416	110.7	130211	1152520	112.98									
Mash East	12684	209579	60.5	76020	1162410	65.4	88704	1344955	65.95									
Mash West	4350	236110	18.4	29805	1295729	23.0	34155	1501656	22.74									
Mat North	648	113952	5.7	3188	650120	4.9	3836	749017	5.12									
Mat South	285	103067	2.8	2218	594572	3.7	2503	683893	3.66									
Midlands	337	251436	1.3	2140	1395965	1.5	2477	1614941	1.53									
Masvingo	5135	239758	21.4	38036	1275182	29.8	43171	1485090	29.07									
Har. City	751	251238	3.0	4204	1550556	2.7	4955	1766292	2.81									
Chitungwiza	185	54001	3.4	522	310011	1.7	707	356840	1.98									
Byo. City	43	86412	0.5	266	580057	0.5	309	653337	0.47									
National	81792	2018230	40.5	454139	11305538	40.2	535931	13323768	40.22									

Source – T5 Returns excluding Central Hospitals

Figure 10:1 Confirmed Malaria Incidence Rate, All Ages; 2014

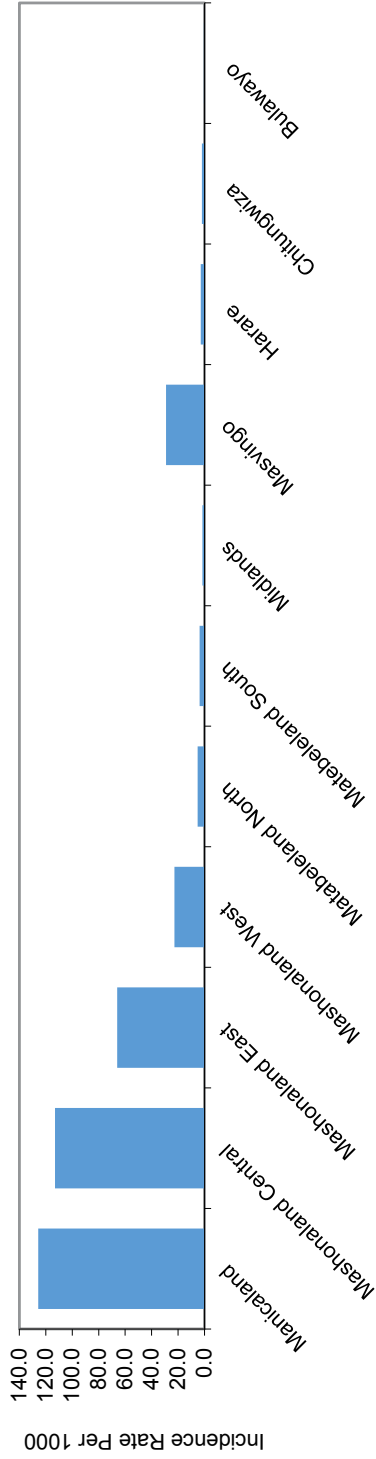
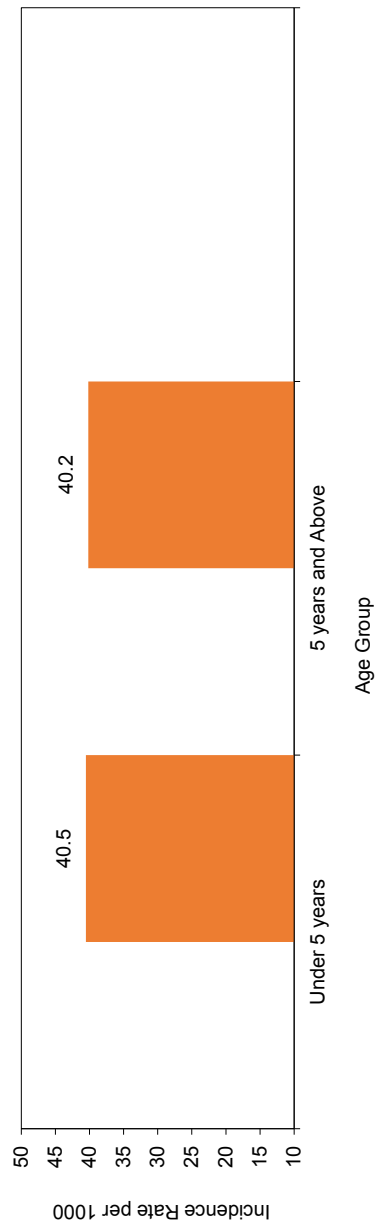

Figure 10:2 Confirmed Malaria Incidence Rate by Age Group



10.2 Confirmed Malaria Cases and Rainfall by Year: 2001 – 2014

Years	Malaria Cases	Rainfall
2001	1564342	11424
2002	1348137	5616
2003	1547177	8064
2004	1830181	8040
2005	1484910	5760
2006	1585723	5604
2007	1205555	5832
2008	1108430	6263
2009	146664	7480
2010	268559	7784
2011	319913	7914
2012	276905	5079
2013	420602	7682
2014	535931	6977

Figure 10:3 Malaria Cases by Rainfall: 2001 – 2014

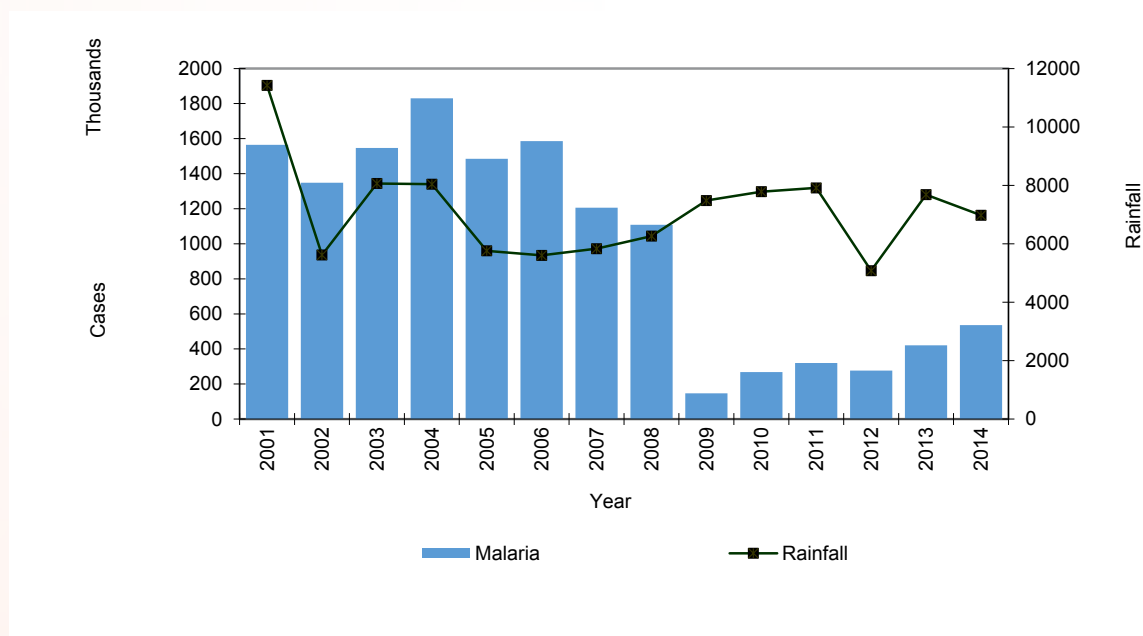

NB-Data from 2009 onwards include confirmed cases only while for 2008 and backwards included suspected and confirmed cases

10.4 Monthly Confirmed Malaria Cases, 2014

Month	All Cases	Confirmed Cases
January	121851	43576
February	160135	54880
March	279379	124777
April	279906	133874
May	197995	79434
June	124714	31495
July	96589	13760
August	56742	7406
September	66145	11034
October	78716	12974
November	73412	11903
December	67173	10818
National	1602757	535931

Figure 10:4 Monthly Confirmed Malaria Cases: 2014

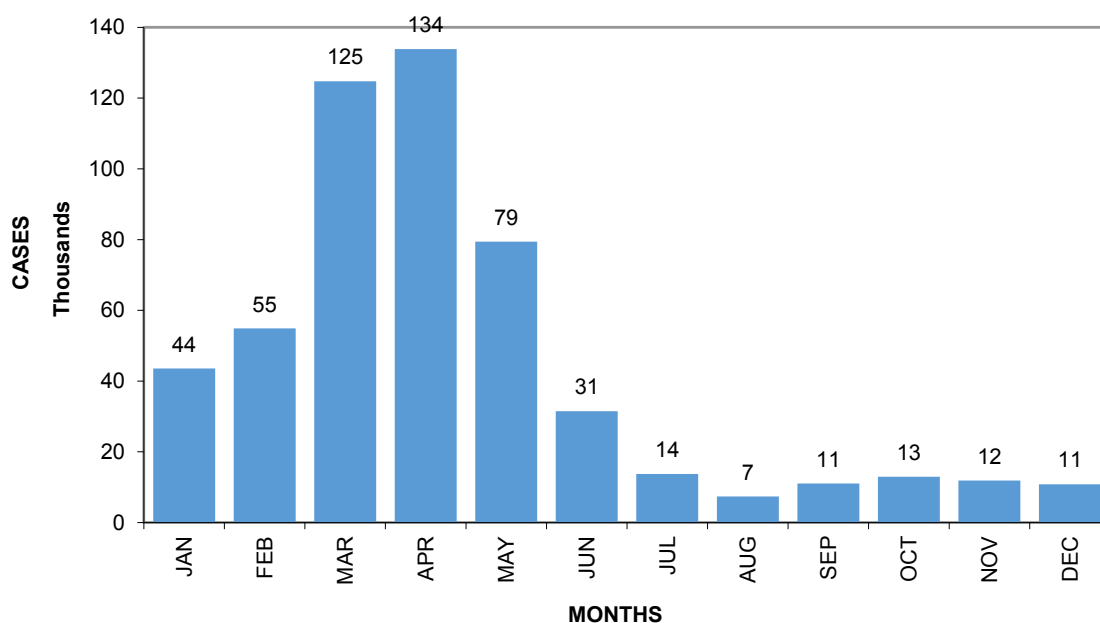

10.4 Malaria Top 20 Districts, 2014

Ranking	District	Incidence/1000
1	Mbire	367.40
2	Nyanga	308.67
3	Mutasa	285.37
4	Mudzi	281.84
5	Mutoko	199.54
6	Shamva	170.32
7	Chimanimani	161.78
8	Centenary	149.87
9	Mutare	131.40
10	Mt Darwin	99.16
11	Chipinge	98.20
12	Chiredzi	85.23
13	UMP	83.09
14	Bindura	78.27
15	Rushinga	77.68
16	Guruve	75.17
17	Hurungwe	56.91
18	Kariba	50.78
19	Makoni	48.89
20	Bikita	42.23

Figure 10:5 Malaria Incidence Rates/1 000 Population, Top 20 Districts, 2014

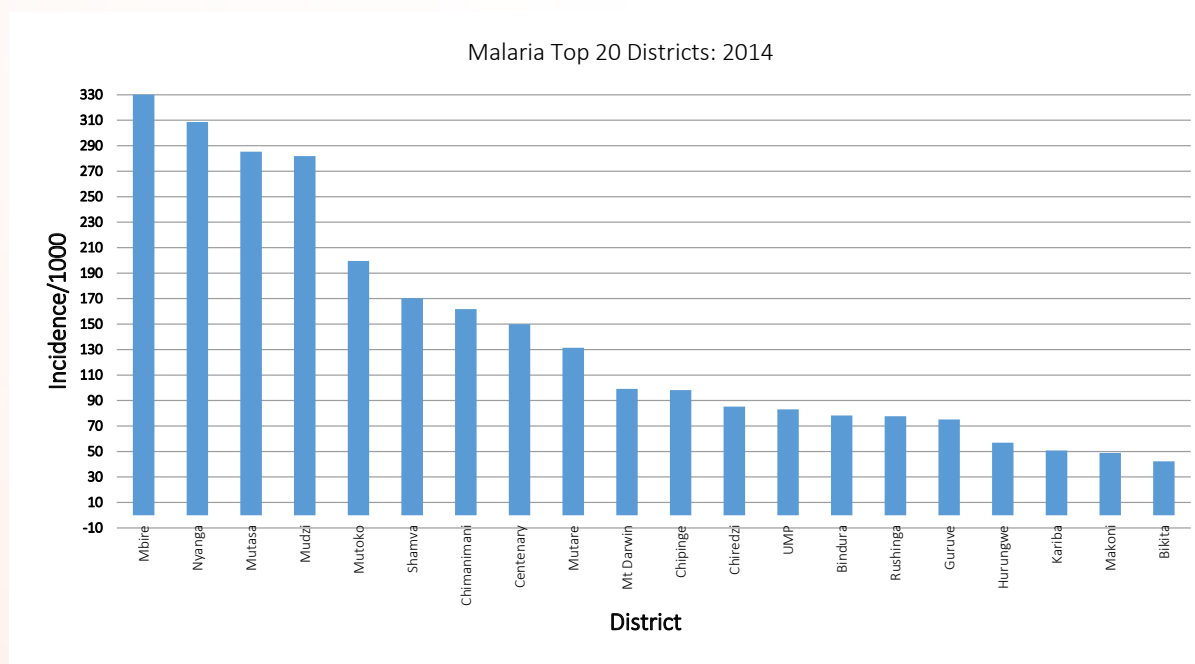
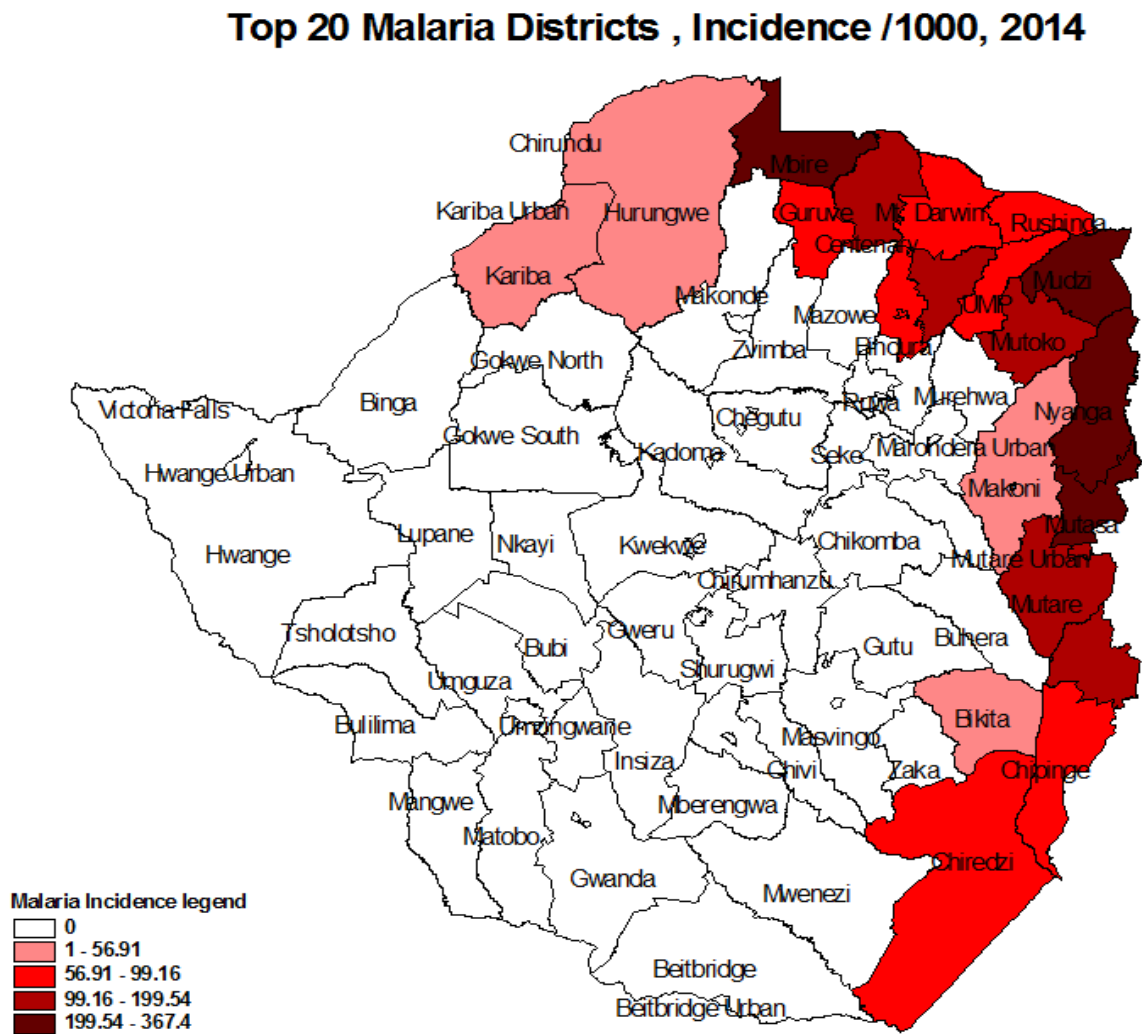

Figure 10:6 Malaria Incidence Rates/1000 Population, Top 20 Districts, 2014



11 DIARRHOEA AND DYSENTERY

11.1 Diarrhoea and Dysentery Cases and Incidence Rates by Province, 2014

Province/City	Diarrhoea			Dysentery		
	Cases	Incidence	Incidence	Cases	Incidence	Incidence
		per 1000	District Range		per 1000	District Range
Manicaland	11 6 935	65.4	58.5 - 90.1	9 026	5.0	2.0 - 9.4
Mash Central	100 355	85.4	66.2 - 111.9	8 617	7.3	1.4 - 12.3
Mash East	106 129	77.4	46.5 - 88.5	4 880	3.6	1.4 - 7.9
Mash West	104 778	68.4	50.8 - 152.6	6 741	4.4	2.4 - 16.6
Mat North	48 543	63.5	40.7 - 106.5	4 422	5.8	2.7 - 10.3
Mat South	28 192	40.4	29.3 - 58.4	1 143	1.6	0.9 - 2.6
Midlands	86 347	52.4	41.3 - 82.3	6 043	3.7	0.8 - 7.5
Masvingo	91 129	60.2	45.2 - 73.3	5 532	3.7	1.9 - 5.8
Harare	45 315	25.1		1 995	1.1	
Chitungwiza	19 075	52.4		455	1.2	
Bulawayo	16 338	24.5		519	0.8	
Total	763 136	57.3		49 373	3.7	

Figure 10.1 Diarrhoea and Dysentery Incidence Rates by Province, 2014



Source: T5 Returns

11.2 Monthly Cases of Diarrhoea and Dysentery, 2014

	Jan	Feb	Mar	Apr	May	Jun	Jul	Aug	Sep	Oct	Nov	Dec
Diarrhoea	65 186	67 874	69 450	48 637	59 482	81 647	69 714	52 553	64 404	72 102	59 504	52 583
Dysentery	5 746	5 279	4 356	2 806	2 896	3 216	2 993	2 854	4 073	5 241	5 128	4 785

Figure 11:1 Monthly Trends of Diarrhoea and Dysentery, 2014

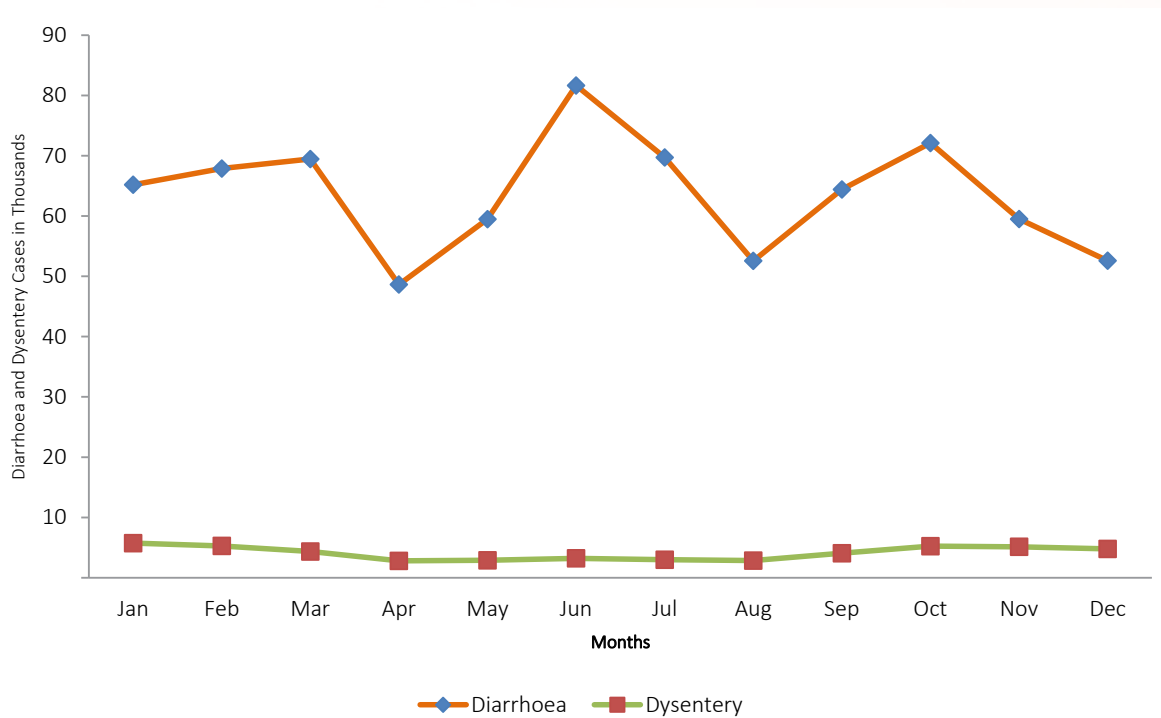

Source: T5 Returns

11.3 Diarrhoea and Dysentery Cases, 2008 – 2014

	2008	2009	2010	2011	2012	2013	2014
Diarrhoea	485 272	345 450	554 213	701 182	779 310	817 787	763 136
Dysentery	42 626	22 808	36 121	58 154	61 195	61 869	49 373

Figure 11:2 Diarrhoea and Dysentery Cases, 2008- 2014

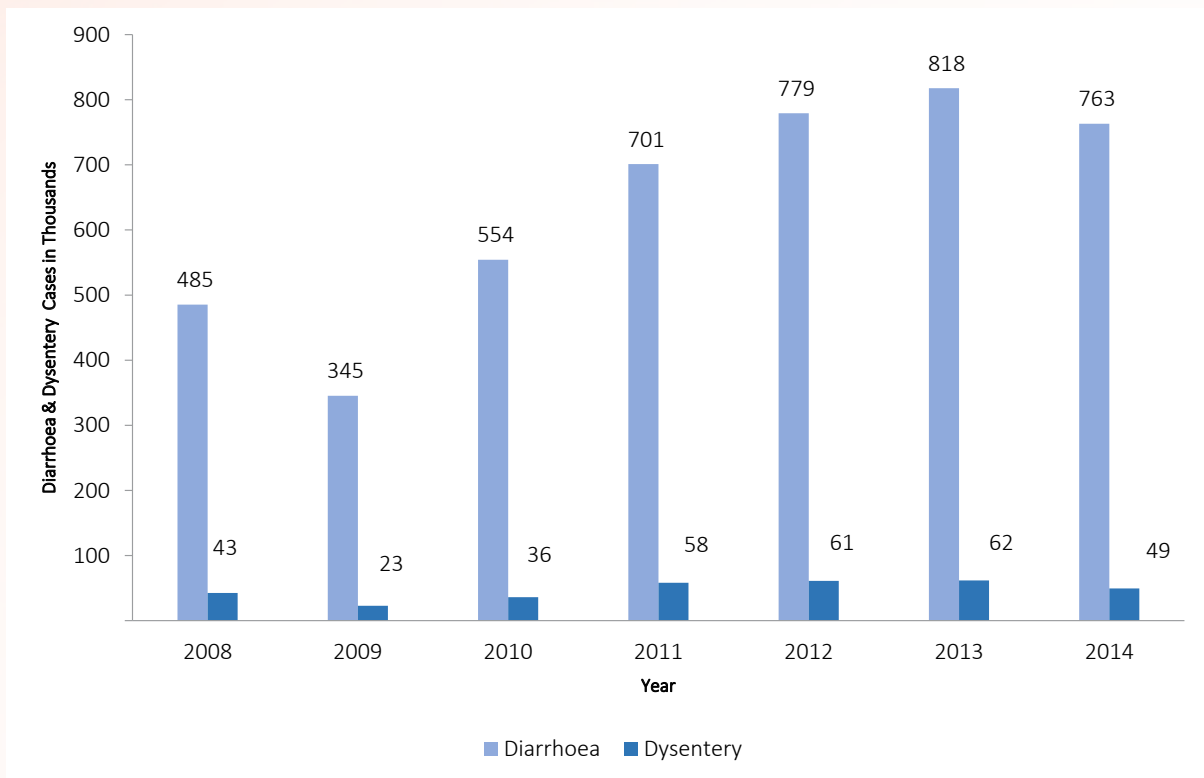

Source: T5 Return

11.4 Diarrhoea and Dysentery Incidence Rates by District, All Ages, 2014

PROVINCE	DISTRICT	DIARRHOEA		DYSENTERY	
		CASES	INCIDENCE RATES PER 1000	CASES	INCIDENCE RATES PER 1000
Manicaland	Buhera	14 993	59.8	1 203	4.8
	Chimanimani	10 451	75.9	1 288	9.4
	Chipinge	22 059	66.7	2 571	7.8
	Makoni	18 049	58.5	1 519	4.9
	Mutare	27 410	59.7	1 298	2.8
	Mutasa	15 515	90.1	889	5.2
	Nyanga	8 458	65.5	258	2.0
Mashonaland Central	Bindura	13 387	77.7	1 180	6.8
	Centenary	8 531	68.1	752	6.0
	Guruve	11 449	90.5	173	1.4
	Mazowe	22 689	91.2	1 863	7.5
	Mbire	9 406	111.9	543	6.5
	Mount Darwin	14 368	66.2	1 824	8.4
	Rushinga	6 552	86.7	733	9.7
	Shamva	13 973	110.8	1 549	12.3
Mashonaland East	Chikomba	7 978	64.6	273	2.2
	Goromonzi	13 360	46.5	566	2.0
	Hwedza	5 173	71.5	364	5.0
	Marondera	14 657	80.3	508	2.8
	Mudzi	12 032	88.5	644	4.7
	Murewa	15 391	75.6	797	3.9
	Mutoko	10 841	72.7	446	3.0
	Seke	17 570	64.2	371	1.4
	UMP	9 127	79.5	911	7.9
Mashonaland West	Chegutu	17 837	85.6	977	4.7
	Hurungwe	18 526	50.8	1 501	4.1
	Kariba	10 554	152.6	1 147	16.6
	Makonde	17 837	75.5	1 162	4.9
	Mhondoro	6 299	59.2	252	2.4
	Sanyati	16 076	76.7	702	3.4
	Zvimba	17 649	52.3	1 000	3.0
Matabeleland North	Binga	7 618	53.7	1 462	10.3
	Bubi	2 567	40.7	316	5.0
	Hwange	14 555	106.5	744	5.4
	Lupane	5 219	51.1	623	6.1
	Nkayi	5 740	51.6	694	6.2
	Tsholotsho	5 540	47.2	335	2.9
	Umguza	7 304	79.8	248	2.7
Matabeleland South	Beitbridge	7 281	58.4	151	1.2
	Bulilima	3 070	29.5	220	2.1
	Gwanda	5 753	41.5	118	0.9
	Insiza	2 994	29.3	204	2.0
	Mangwe	3 286	48.6	125	1.9
	Matobo	3 379	35.3	246	2.6
	Umzingwane	2 429	37.8	79	1.2

Continued on next page

PROVINCE	DISTRICT	DIARRHOEA		DYSENTERY	
		CASES	INCIDENCE RATES PER 1000	CASES	INCIDENCE RATES PER 1000
Midlands	Chirumanzu	4 075	49.7	159	1.9
	Gokwe North	12 283	50.1	964	3.9
	Gokwe South	16 178	48.1	1 092	3.2
	Gweru	15 828	62.1	515	2.0
	Kwekwe	13 882	43.7	1 076	3.4
	Mberengwa	10 031	52.9	1 427	7.5
	Shurugwi	4 190	41.3	85	0.8
	Zvishavane	9 880	82.3	725	6.0
Masvingo	Bikita	10 184	61.5	958	5.8
	Chiredzi	22 886	73.3	1 081	3.5
	Chivi	7 655	45.2	676	4.0
	Gutu	9 635	46.5	386	1.9
	Masvingo	19 457	63.8	1 019	3.3
	Mwenezi	11 268	66.1	562	3.3
	Zaka	10 044	54.3	850	4.6
Harare City		45 315	27.8	1 995	1.2
Chitungwiza City		19 075	52.4	455	1.2
Bulawayo City		16 338	24.5	519	0.8
National		763136	57.3	49373	3.7

11.5 Top Ten Diarrhoea Incidence Rates (per 1000) by District, All Ages, 2014

District	Diarrhoea Incidence Rate
Kariba	152.6
Mbire	111.9
Shamva	110.8
Hwange	106.5
Mazowe	91.2
Guruve	90.5
Mutasa	90.1
Mudzi	88.5
Rushinga	86.7
Chegutu	85.6

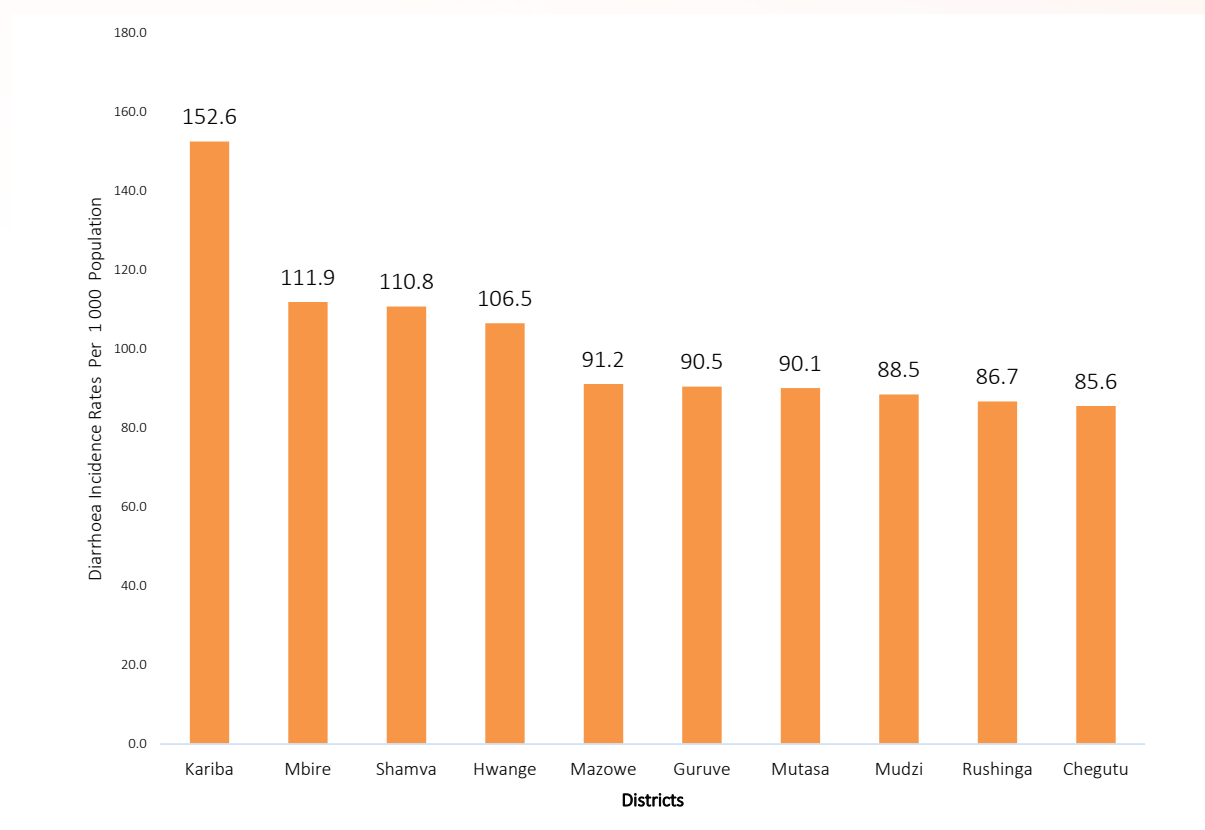
Figure 11:3 Top Ten Diarrhoea Incidence Rates (per 1000) by District, All Ages, 2014**11.6 Top Ten Dysentery Incidence Rate (per 1000) by District, All Ages, 2014**

District	Dysentery Incidence Rates
Kariba	16.6
Shamva	12.3
Binga	10.3
Rushinga	9.7
Chimanimani	9.4
Mount Darwin	8.4
UMP	7.9
Chipinge	7.8
Mberengwa	7.5
Mazowe	7.5

Figure 11:4 Top Ten Dysentery Incidence Rate (per 1000) by District, All Ages, 2014

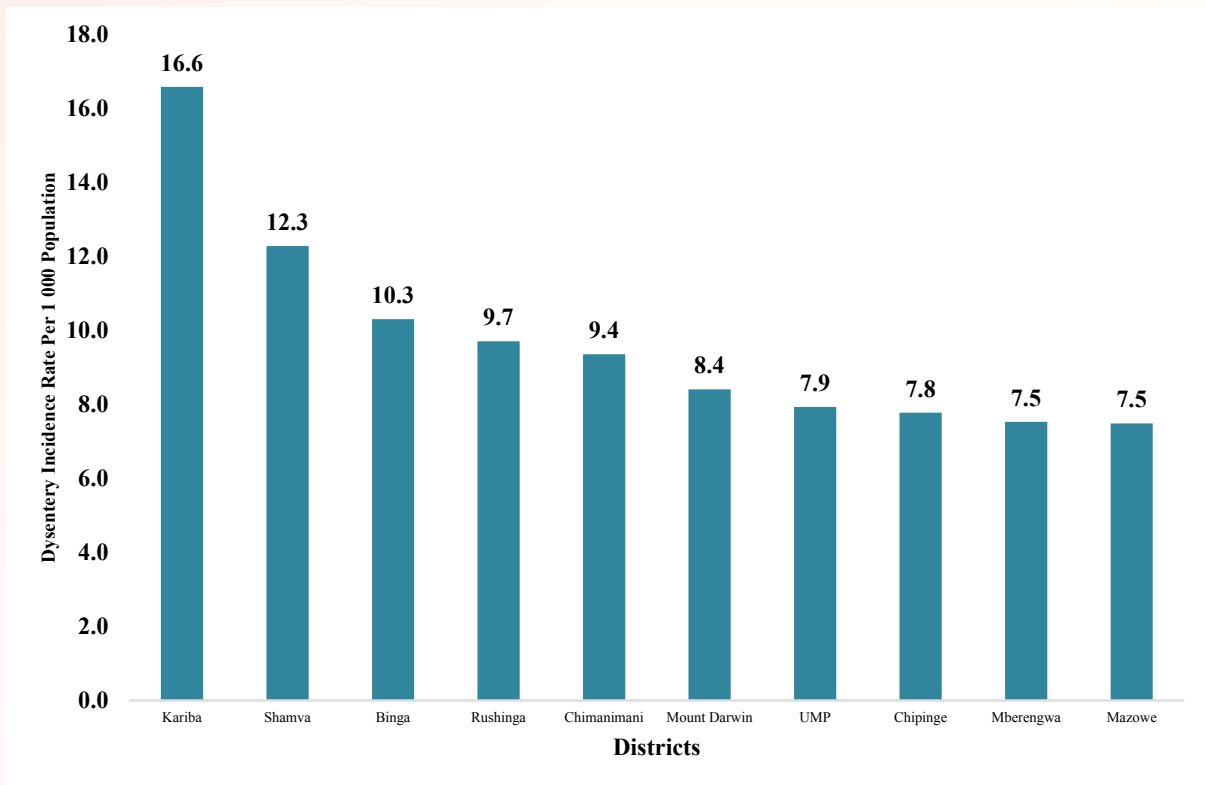

12 LEPROSY

12.1 Leprosy Cases by Province, 2014

Province/City	Cases
Manicaland	22
Mash Central	11
Mash East	12
Mash West	54
Mat North	30
Mat South	10
Midlands	4
Masvingo	1
Harare	16
Chitungwiza	0
Bulawayo	0
Harare	160

12.2 National Leprosy New Cases, 2004-2014

Year	Cases
2004	381
2005	564
2006	430
2007	380
2008	2342
2009	185
2010	130
2011	136
2012	60
2013	419
2014	160
Total	5187

13 SCHISTOSOMIASIS

13.1 Schistosomiasis Cases by Age Group and Province/City, 2014

Province	Under 5 Population	Under 5 Yrs. Cases	5 Yrs. and above Population	5 Years and Above Cases	Total Population	All Ages	Incidence per 1000
Manicaland	286,407	678	1,501,520	13,460	1,787,927	14,138	7.9
Mash Central	186,270	937	989,415	12,691	1,175,686	13,628	11.6
Mash East	209,579	519	1,162,410	8,555	1,371,989	9,074	6.6
Mash West	236,110	702	1,295,729	8,617	1,531,839	9,319	6.1
Mat North	113,952	139	650,120	2,082	764,072	2,221	2.9
Mat South	103,067	69	594,572	1,385	697,639	1,454	2.1
Midlands	251,436	371	1,395,965	8,017	1,647,401	8,388	5.1
Masvingo	239,758	650	1,275,182	14,643	1,514,940	15,293	10.1
Harare	251,238	107	1,550,556	1,059	1,801,794	1,166	0.6
Chitungwiza	54,001	12	310,011	57	364,012	69	0.2
Bulawayo	86,412	12	580,057	154	666,469	166	0.2
National	2,018,232	4,196	11,305,539	70,720	13,323,771	74,916	5.6
Incidence per 1 000		2.1		6.3		5.6	

Figure 13.1: Schistosomiasis Incidence Rates by Province/City, 2014

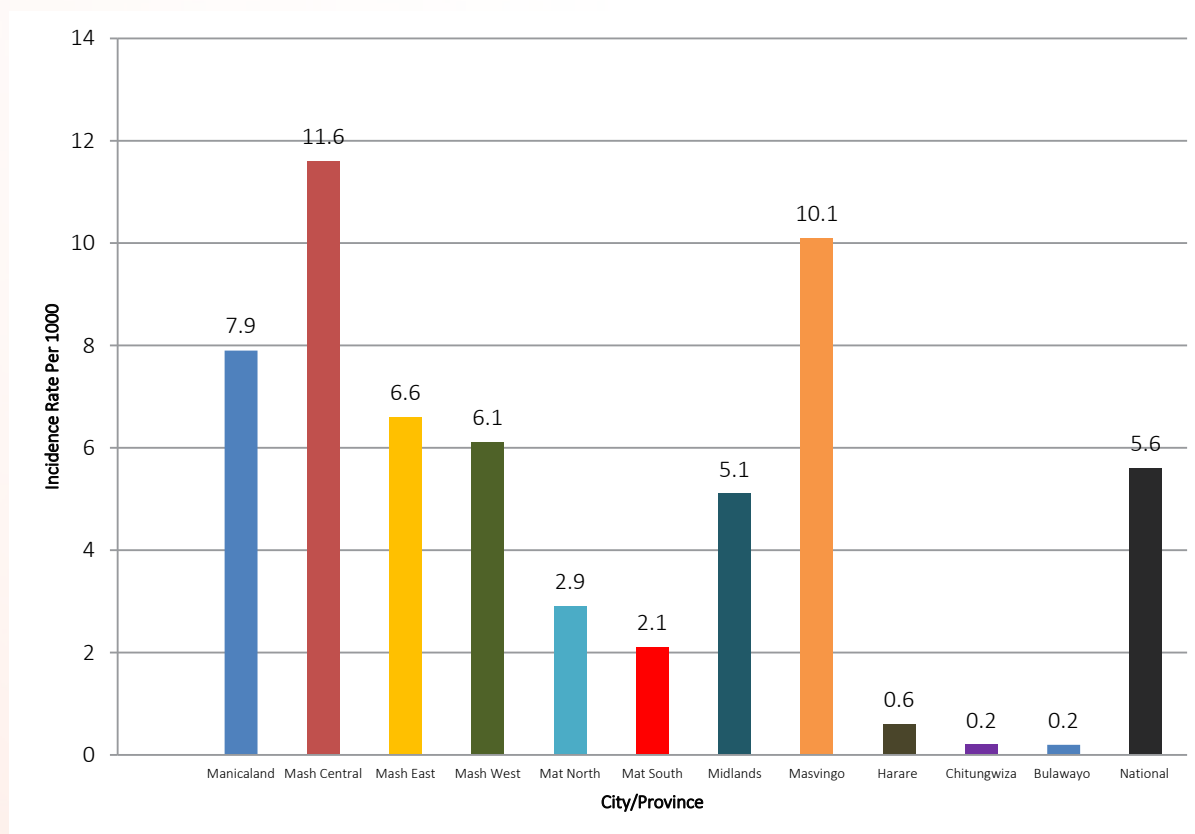
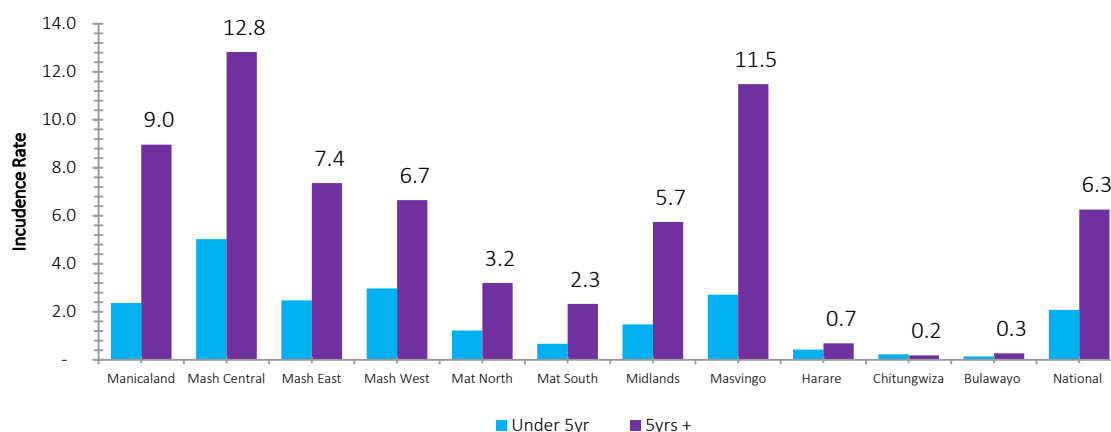
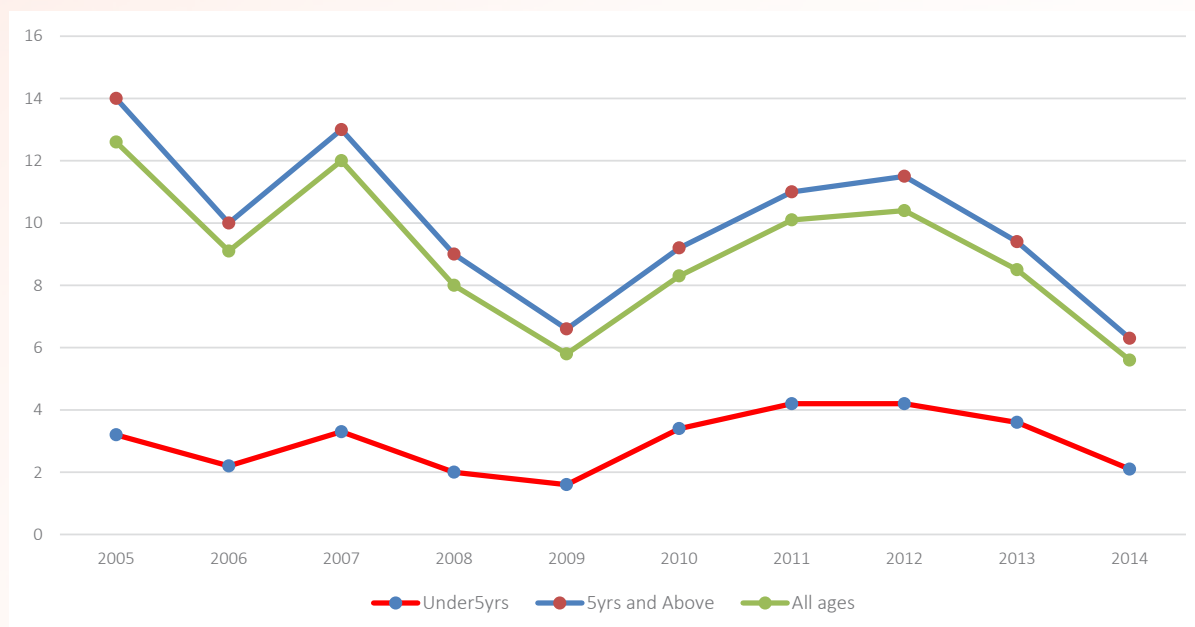

Figure 13:2 Schistosomiasis Incidence Rates by Age Group

13.2 Schistosomiasis (Bilharziasis) Outpatient Cases by Year and Age Group, 2004- 2014

Years	OPD New Cases			Incidence Rate/1000			Annual Rainfall (mm)
	Under 5yrs	5yrs and Above	All ages	Under5yrs	5yrs and Above	All ages	
2005	5959	145184	151143	3.2	14.0	12.6	5760
2006	4169	106445	110614	2.2	10.0	9.1	5604
2007	6233	139979	146212	3.3	13.0	12.0	5832
2008	4189	95627	99816	2.0	9.0	8.0	6263
2009	2973	67783	70756	1.6	6.6	5.8	7480
2010	6418	95532	101950	3.4	9.2	8.3	7784
2011	8146	120051	128197	4.2	11.0	10.1	7914
2012	8322	127056	135378	4.2	11.5	10.4	5079
2013	7139	105634	112773	3.6	9.4	8.5	7682
2014	4196	70720	74916	2.1	6.3	5.6	6977

Figure 13:3 Schistosomiasis (Bilharziasis) Outpatient Incidence Rates (Per 1 000 Population) by Year, 2005-2014



13.3 Schistosomiasis Incidence Rates and Rainfall Trends, 2004- 2014

Years	OPD cases	Incidence Rate/1000	Annual Rainfall (mm)
2005	151,143	13	5760
2006	110,614	9	5604
2007	146,212	12	5832
2008	99,816	11	6263
2009	70,756	8	7480
2010	101,950	6	7784
2011	128,197	10	7914
2012	135,378	10	5079
2013	112,773	9	7682
2014	74,916	6	6977

Figure 13:4 National Schistosomiasis Cases and Rainfall Figures, 2004- 2014

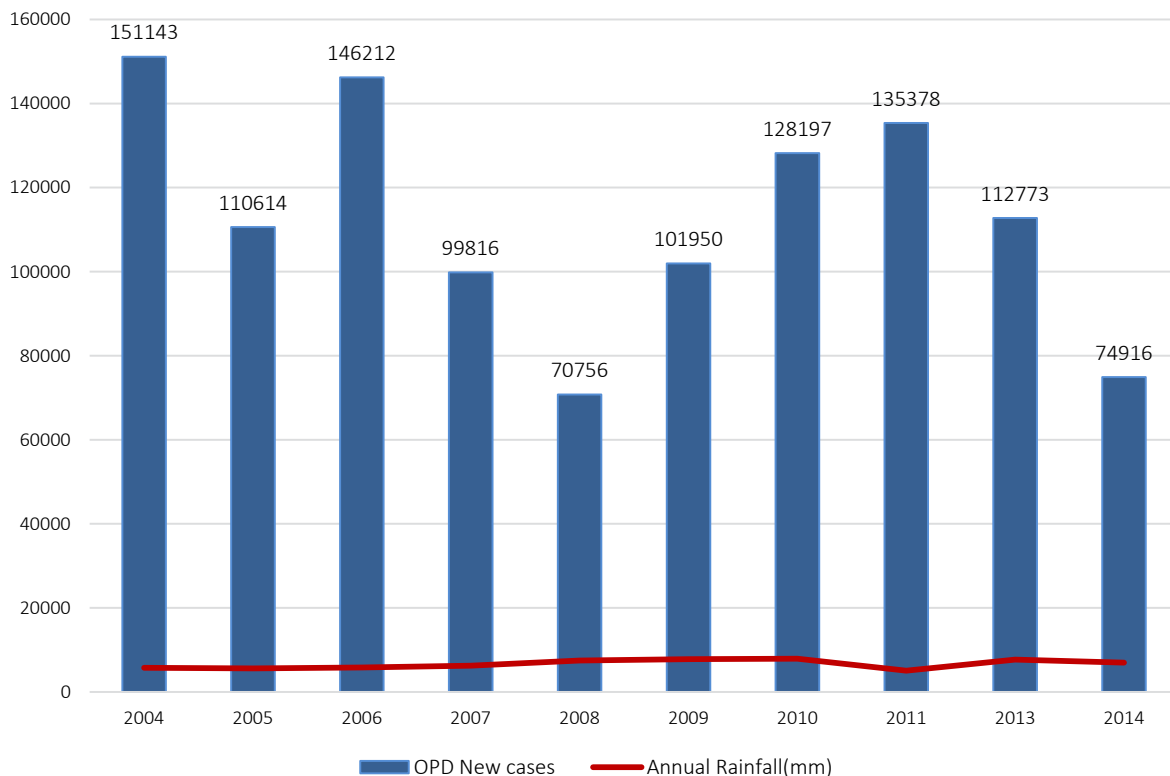

13.4 Schistosomiasis New Cases by Month, 2014

Month	January	February	March	April	May	June	July	August	September	October	November	December	Total
New Cases	5,745	5,310	6,809	5,848	6,440	6,871	6,322	5,459	6,651	7,800	6,442	5,219	74,916

Figure 13:5 Schistosomiasis New Cases by Month, 2014

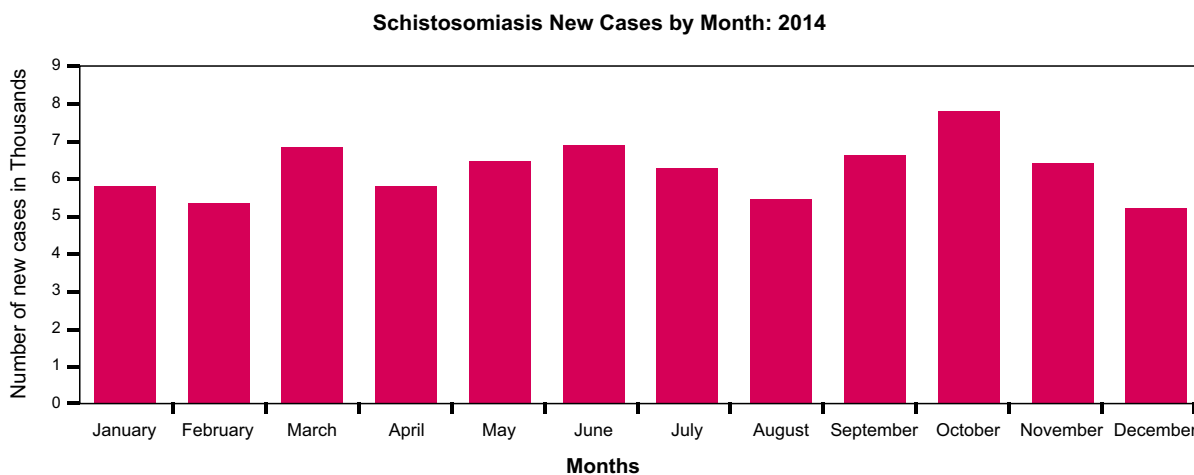

14 INJURIES

14.1 Out-patient Injuries by Age Group and Province/ City, 2014

	Provinces											
	Manicaland			Mash. Central			Mash. East			Mash. West		
	Under 5Yrs	5Yrs+	Total	Under 5Yrs	5Yrs+	Total	Under 5Yrs	5Yrs+	Total	Under 5Yrs	5Yrs+	Total
Burns and Scalds	3 369	3 873	7 242	2 957	2 503	5 460	2 990	2 503	5 493	2 888	2 503	5 391
All Other Injuries	10 406	64 901	75 307	7 710	38 162	45 872	8 631	38 162	46 793	46 346	38 162	84 508
Road Traffic Accidents	294	4 439	4 733	222	3 260	3 482	333	3 260	3 593	3 903	3 260	7 163
Total	14 069	73 213	87 282	10 889	43 925	54 814	11 954	43 925	55 839	53 137	43 925	101 062

	Provinces											
	Mash. West			Mat. North			Mat. South			Mash. East		
	Under 5Yrs	5Yrs+	Total	Under 5Yrs	5Yrs+	Total	Under 5Yrs	5Yrs+	Total	Under 5Yrs	5Yrs+	Total
Burns and Scalds	3 309	2 507	5 816	1 173	1 371	2 544	978	978	1 956	1 191	1 191	2 382
All Other Injuries	8 649	42 541	51 190	2 817	23 323	26 140	2 823	23 323	26 146	21 695	23 323	45 018
Road Traffic Accidents	350	3 967	4 317	63	1 369	1 432	81	1 369	1 450	1 313	1 313	2 666
Total	12 308	49 015	61 323	4 053	26 063	30 116	3 882	26 063	30 116	24 199	26 063	50 234

	Provinces											
	Midlands				Masvingo				Harare			
	Under 5Yrs		5Yrs+		Under 5Yrs		5Yrs+		Under 5Yrs		5Yr+	
	n	%	n	%	n	%	n	%	n	%	n	%
Burns and Scalds	2 743	24.6	2 758	4.8	2 600	24.5	3 205	5.5	7 475	26.4	3 947	7.2
All Other Injuries	8 114	72.8	50 903	88.3	7 838	73.7	51 892	88.8	19 995	70.7	46 483	84.7
Road Traffic Accidents	283	2.5	4 014	7.0	192	1.8	3 344	5.7	796	2.8	4 434	8.1
Total	11 140	100.0	57 675	100.0	10 630	100.0	58 441	100.0	28 266	100.0	54 864	100.0

	Provinces											
	Chitungwiza				Bulawayo				Total			
	Under 5Yrs		5Yrs+		Under 5Yrs		5Yrs+		Under 5Yrs		5Yr+	
	n	%	n	%	n	%	n	%	n	%	n	%
Burns and Scalds	514	28.2	559	12.1	1 328	26.8	1 226	10.5	29 436	25.8	26 028	5.7
All Other Injuries	1 113	61.1	2 687	58.2	3 122	63.1	8 194	69.8	81 218	71.3	397 127	86.9
Road Traffic Accidents	194	10.7	1 372	29.7	498	10.1	2 311	19.7	3 306	2.9	33 726	7.4
Total	1 821	100.0	4 618	100.0	4 948	100.0	11 731	100.0	113 960	100.0	456 881	100.0

Source: T5

Figure 14:1 Injuries by Age Group (<5Yrs)

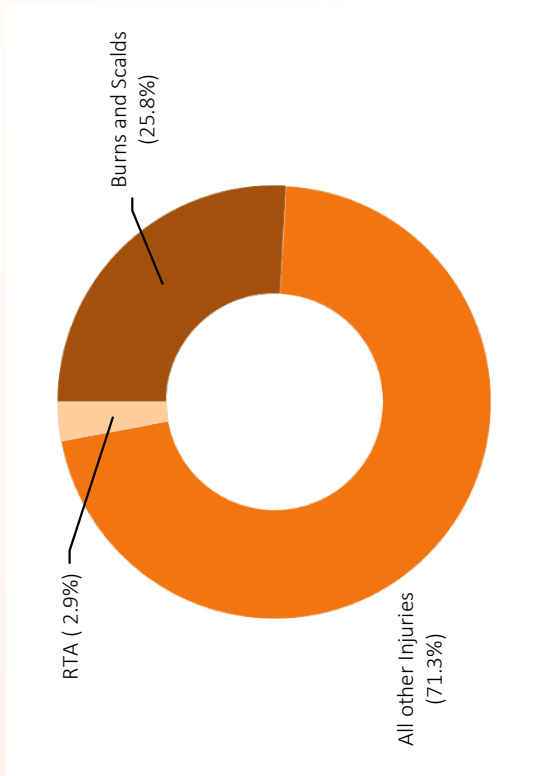
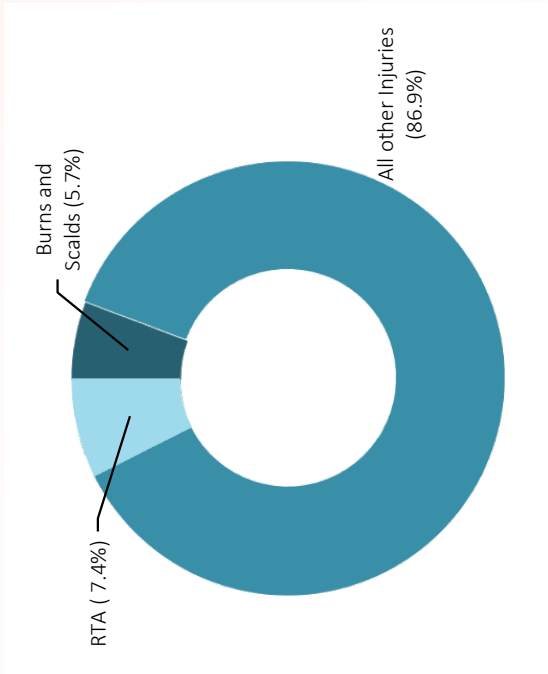

Figure 14:2 Injuries by Age Group (5Yrs+)



14.2 Injuries (Inpatients) by Age Group and Province/City/Hospital, 2014

Injury Types	Manicaland				Mash.Central				Mash.East			
	<5Yrs	5yrs+	All Ages	Deaths	<5Yrs	5yrs+	All Ages	Deaths	<5Yrs	5yrs+	All Ages	Deaths
Fractures	25	106	131	0	86	463	549	3	55	159	214	2
Intracranial & Inter-nal Injuries	22	89	111	0	236	118	354	3	14	91	105	0
Open Wounds & all Other Injuries	61	308	369	2	66	204	270	1	39	238	277	3
Burns	64	35	99	1	65	466	531	3	128	89	217	0
Poisoning & Toxic Effects	19	128	147	2	49	313	362	19	42	306	348	7
Complications /Late Effects of Injuries & Poisoning	10	43	53	2	17	89	106	1	7	80	87	0
Total Injuries	201	709	910	7	519	1 653	2 172	30	285	963	1 248	12
Injury Types	Mash. West				Mat.North				Mat.South			
	<5Yrs	5yrs+	All Ages	Deaths	<5Yrs	5yrs+	All Ages	Deaths	<5Yrs	5yrs+	All Ages	Deaths
Fractures	91	392	483	5	75	390	465	1	28	152	180	1
Intracranial & Inter-nal Injuries	60	276	336	1	48	200	248	1	24	121	145	0
Open Wounds & all Other Injuries	84	523	607	4	83	478	561	2	28	201	229	0
Burns	277	144	421	7	129	103	232	8	95	68	163	3
Poisoning & Toxic Effects	77	408	485	6	36	141	177	5	19	202	221	2
Complications/Late Effects of Injuries & Poisoning	14	141	155	0	12	97	109	1	4	68	72	2
Total Injuries	603	1 884	2 487	23	383	1 409	1 792	18	198	812	1 010	8

Injuries (Inpatients) by Age Group and Province/City/Hospital, 2014 (Continued)

Injury Types	Midlands				Masvingo				Harare			
	<5Yrs	5yrs+	All Ages	Deaths	<5Yrs	5yrs+	All Ages	Deaths	<5Yrs	5yrs+	All Ages	Deaths
Fractures	57	278	335	2	106	631	737	13	275	1 402	1 677	37
Intracranial & Internal Injuries	88	245	333	2	142	481	623	5	268	721	989	80
Open Wounds & all Other Injuries	70	366	436	1	103	587	690	5	167	1 269	1 436	174
Burns	157	113	270	3	216	148	364	15	907	519	1 426	73
Poisoning & Toxic Effects	25	177	202	3	48	442	490	8	248	1 016	1 264	67
Complications /Late Effects of Injuries & Poisoning	26	138	164	2	38	174	212	6	10	47	56	5
Total Injuries	423	1 317	1 740	13	653	2 463	3 116	52	1 875	4 974	6 848	436

Injury Types	Bulawayo City				National Total Injuries				Fatal-ity Rates (%)
	<5Yrs	5yrs+	All Ages	Deaths	<5Yrs	5yrs+	All Ages	Deaths	
Fractures	62	350	412	13	860	4 323	5 183	77	1
Intracranial & Internal Injuries	55	193	248	6	957	2 535	3 492	98	3
Open Wounds & all Other Injuries	65	724	789	12	766	4 898	5 664	204	4
Burns	283	173	456	3	2 321	1 858	4 179	116	3
Poisoning & Toxic Effects	173	338	511	6	736	3 471	4 207	125	3
Complications /Late Effects of Injuries & Poisoning	3	43	46	3	141	920	1 060	22	2
Total Injuries	641	1 821	2 462	43	5 781	18 005	23 785	642	2.7

Chitungwiza Data is included in Harare

Source: T9

Figure 14:3 Injuries (Inpatients) by Age Group and Province/City/Hospital, 2014

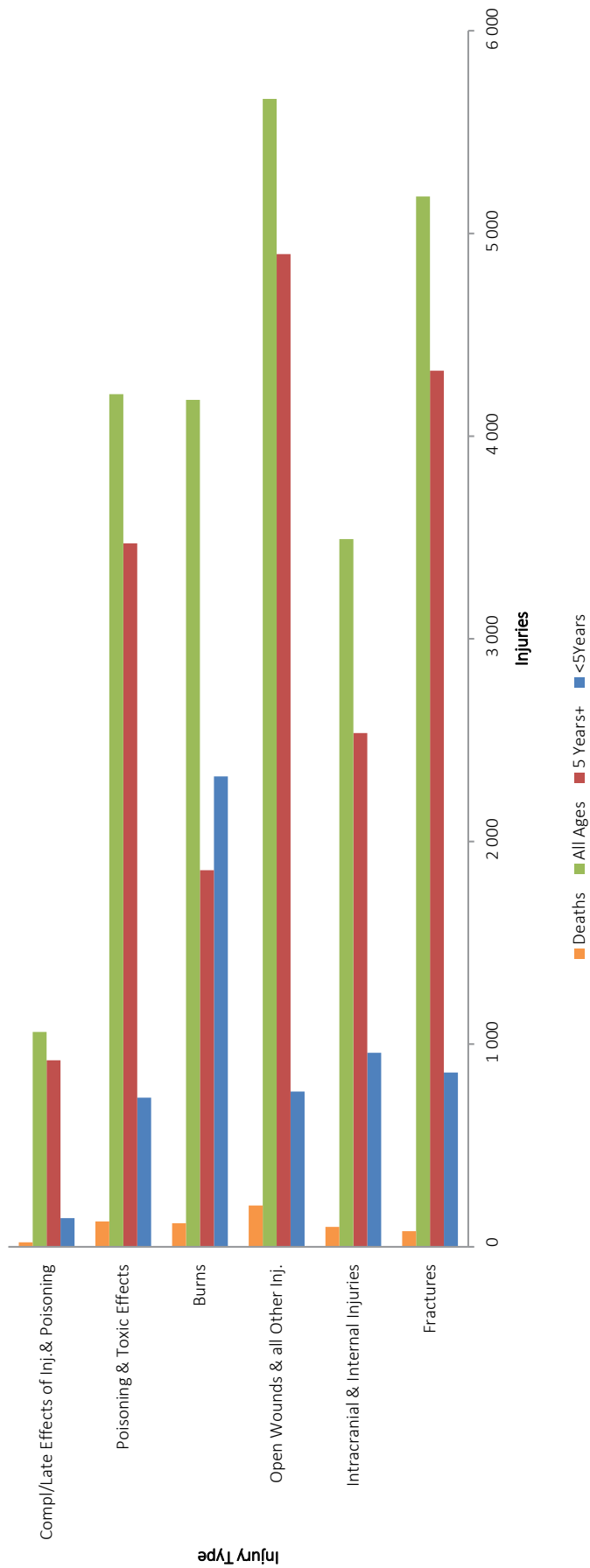

14.3 Road Traffic Accidents by Locality, 2014

Locality	Fatal Accidents		Non-Fatal Accidents		Non-Injury Accidents by Locality	Total Accidents	% of Total Fatal
	Accidents	Deaths	Accidents	Injured			
State Roads	530	591	2717	6173	8552	11799	38.0
Harare Municipality	571	976	3456	6559	18119	22146	40.9
Bulawayo Municipality	139	215	773	932	3155	4067	10.0
Gweru Municipality	10	19	124	149	694	828	0.7
Mutare Municipality	58	80	250	483	1026	1334	4.2
Masvingo Municipality	14	21	55	54	553	622	1.0
Chitungwiza Municipality	10	16	58	64	468	536	0.7
Other Municipalities	7	35	139	308	569	715	0.5
Rural Councils	56	89	525	37	85	666	4.0
Total	1395	2042	8097	14759	33221	42713	100.0

Source: ZRP-PGHQ

Figure 14:4 Percentage Fatal Accidents by Locality, 2014

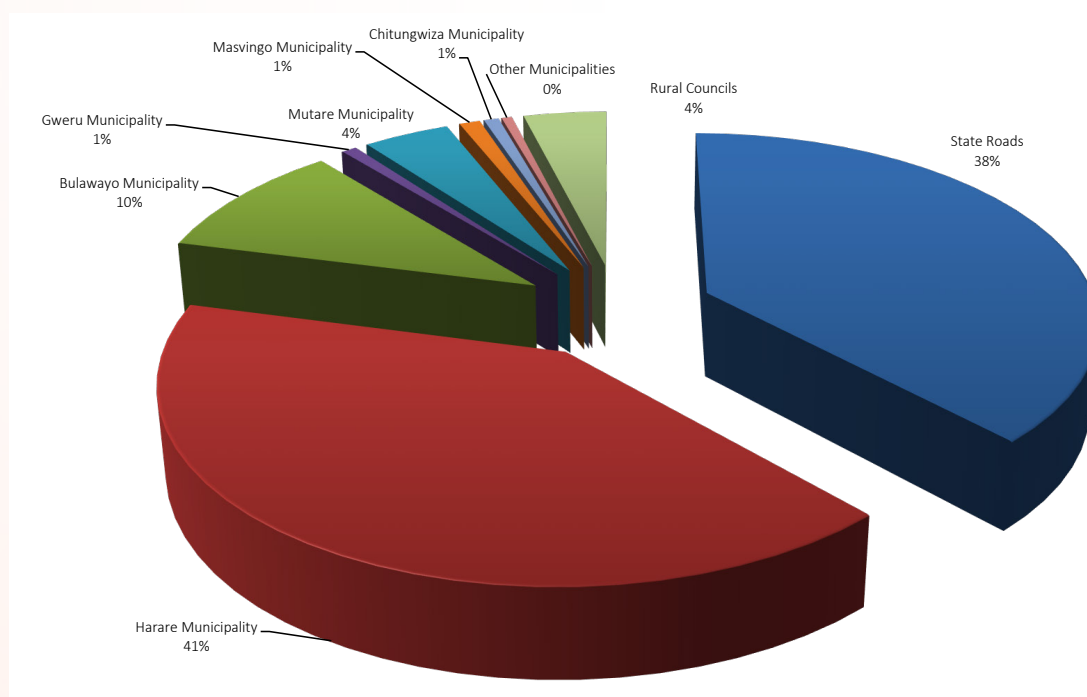

14.4 Causalities by Type of Road User 2006-2014

Type of Road User	2006		2007		2008	
	Killed	Injured	Killed	Injured	Killed	Injured
Passenger (Casualties)	842	9 006	693	7 532	939	9 487
Pedestrian	326	2 732	304	2 420	266	2 167
Driver	199	2 147	144	3 065	333	2 669
Pedal Cyclist	44	833	35	757	46	445
Motor Cyclist	9	265	6	234	11	145
Total	1 420	14 983	1 182	14 008	1 595	14 913

Type of Road User	2009		2010		2011	
	Killed	Injured	Killed	Injured	Killed	Injured
Passenger (Casualties)	1 037	9 641	–	–	–	–
Pedestrian	232	1 501	–	–	–	–
Driver	316	2 174	–	–	–	–
Pedal Cyclist	17	299	–	–	–	–
Motor Cyclist	8	180	–	–	–	–
Total	1 610	13 795	–	–	–	–

Type of Road User	2012		2013		2014	
	Killed	Injured	Killed	Injured	Killed	Injured
Passenger (Casualties)	–	–	8	17	1809	9711
Pedestrian	–	–	21	605	164	4292
Driver	–	–	936	3 724	9	146
Pedal Cyclist	–	–	14	142	8	317
Motor Cyclist	–	–	26	131	52	293
Total	–	–	1 005	4 619	2 042	14 759

“ – “ means data not available

Source: ZRP-PGHQ

Figure 14:5 Percentage Fatalities by User, 2014

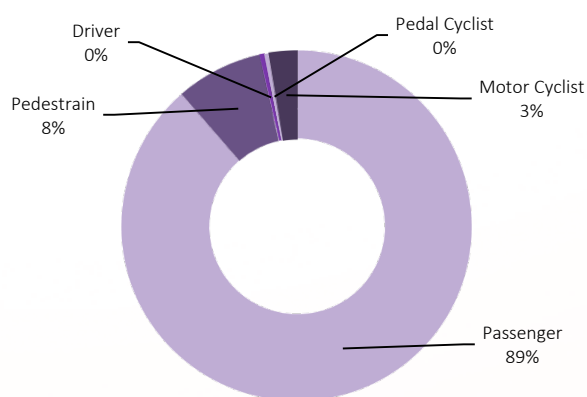
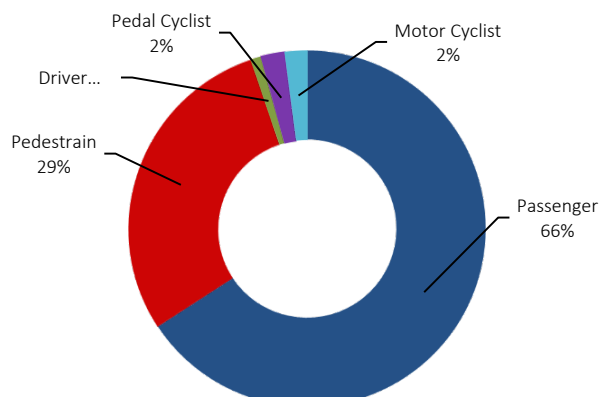

Figure 14:6 Percentage Injured by User, 2014



14.5 Accidents by Province, 2014

Province	Accidents	Number Killed	Number Injured
Manicaland	2 649	138	1 502
Mashonaland Central	1 367	36	736
Mashonaland East	2 031	122	1 008
Mashonaland West	2 795	147	1 633
Matabeleland North	1 038	65	383
Matabeleland South	1 345	73	438
Midlands	3 103	138	935
Masvingo	2 015	147	633
Harare	22 343	966	6 559
Bulawayo	4 027	210	932
Total	42 713	2 042	14 759

Source: ZRP-PGHQ

14.6 Road Traffic Accidents by Nature of Road, 2014

Nature of Road	Urban Area	Rural Area	Total	Percentage
Wide Tar	24 757	5 905	30 662	71.8
Dual Carriageway	4 731	0	4 731	11.1
Narrow Tar	3 495	1 172	4 667	10.9
Gravel Road	1 297	1 187	2 484	5.8
Strip Road	0	169	169	0.4
Total	34 280	8 433	42 713	100.0

Source: ZRP-PGHQ

Figure 14:7 Road Traffic Accidents by Nature, 2014

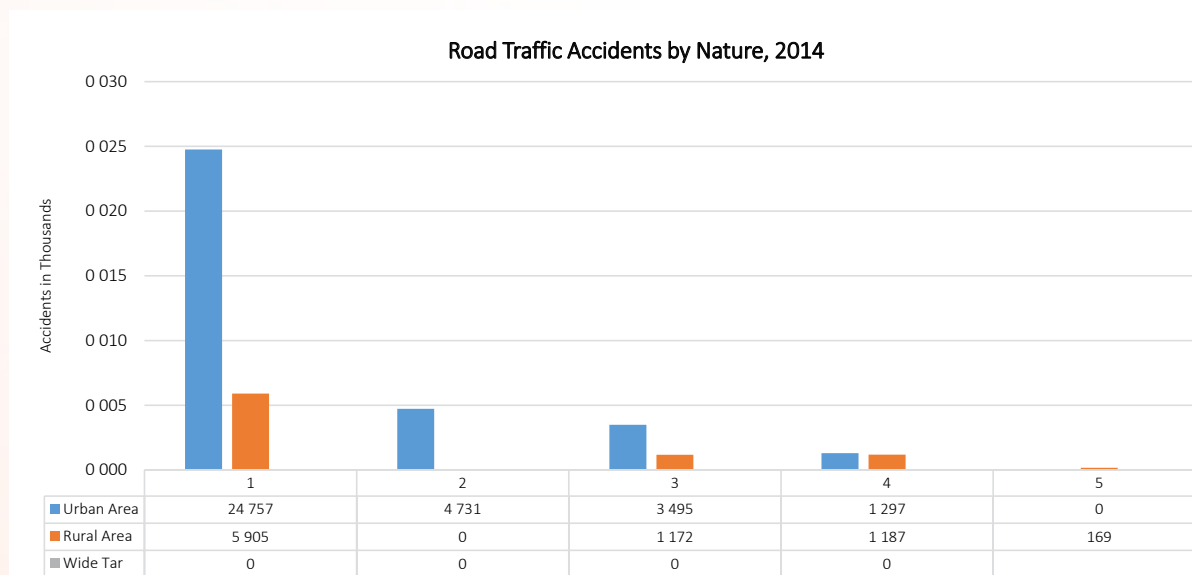

14.7 Occupational Injuries by Sector, by Incidence Rate (/1000) and by Sex, 2014

INDUSTRIAL SECTOR	MALES			FEMALES			NOT STATED			TOTAL		
	Insured Labour	Injuries	Incidence Rate	Insured Labour	Injuries	Incidence Rate	Insured Labour	Injuries	Incidence Rate	Insured Labour	Injuries	Incidence Rate
	Agriculture	92 266	603	6.5	30 744	114	3.7	8	-	-	123 018	717
Basic Metal Production	4 612	135	29.3	245	6	24.5	4	-	-	4 861	141	29
Building Construction	34 322	168	4.9	2 160	5	2.3	18	-	-	36 500	173	4.7
Chemicals Petroleum Products	13 616	60	4.4	1 888	3	1.6	11	-	-	15 515	63	4.1
Commerce Distribution	119 547	528	4.4	45 527	104	2.3	141	-	-	165 215	632	3.8
Communication	3 390	55	16.2	1 307	5	3.8	34	-	-	4 731	60	12.7
Electricity Production	11 070	182	16.4	1 505	11	7.3	6	-	-	12 584	193	15.3
Fabricated Metal Products Machinery	27 363	328	12	2 299	5	2.2	11	-	-	29 673	333	11.2
Finance Insurance Real Estate Business Services	26 963	127	4.7	14 844	21	1.4	86	-	-	41 893	148	3.5
Food Drink Tobacco Processing	35 575	433	12.2	6 030	40	6.6	28	-	-	41 633	473	11.4
Forestry	8 502	27	3.2	1 696	2	1.2	4	-	-	10 202	29	2.8
Local Authorities	18 122	291	16.1	7 306	118	16.2	11	-	-	25 439	409	16.1
Mining Quarrying	46 603	776	16.7	3 080	22	7.1	36	-	-	49 719	798	16.1
Non Metallic Mineral Products	7 732	41	5.3	571	1	1.8	1	-	-	8 304	42	5.1
Other Manufacturing	1 739	3	1.7	476	-	0	-	-	-	2 215	3	1.4
Paper Printing Publishing	7 815	39	5	2 016	2	1	8	-	-	9 839	41	4.2
Personal Services	81 143	383	4.7	28 259	92	3.3	107	-	-	109 509	475	4.3
Textile Leather	20 837	102	4.9	6 557	9	1.4	5	-	-	27 399	111	4.1
Transport Storage	20 076	354	17.6	2 622	14	5.3	7	-	-	22 705	368	16.2
Wood and wood Products	13 519	117	8.7	1 661	6	3.6	6	-	-	15 186	123	8.1
Not Stated	154 036	-	-	36 452	-	-	164	-	-	190 652	-	-
Total	748 848	4 752	6.3	197 245	580	2.9	699	-	-	946 792	5 332	5.6

Source: National Social Security Authority (NSSA).

Figure 14:8 Top Ten Sector Injury Incidence Rates, 2014

Figure 16.7 Top Ten Injury Incidence Rate by Sector, 2014

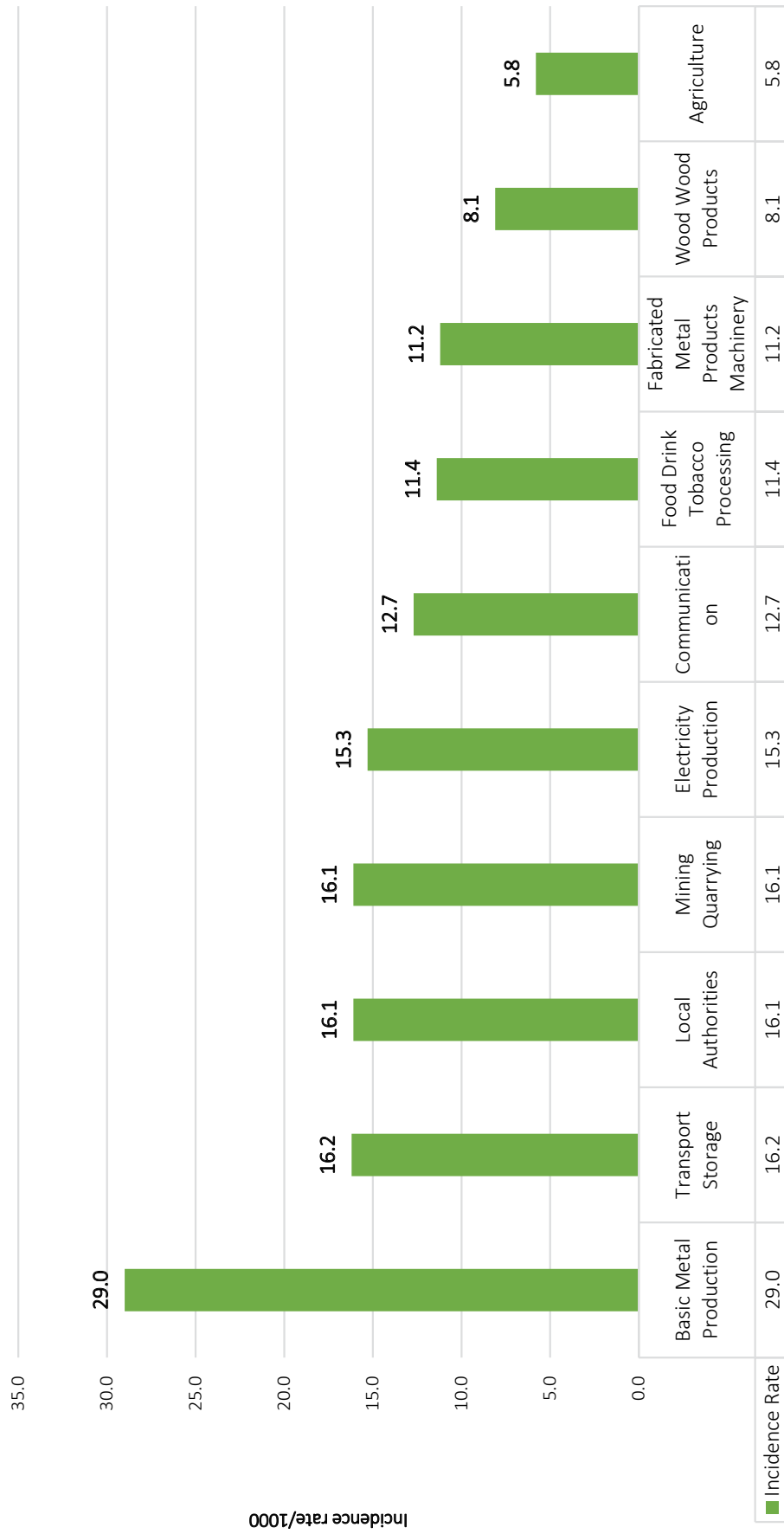

Source: National Social Security Authority (NSSA).

14.8 Fatal Injuries by Industrial Sector, 2010-2014

Industrial sector	2010		2011		2012		2013		2014	
	n	%	n	%	n	%	n	%	n	%
Agriculture	6	8.0	12	14.3	8	8.8	10	14.1	17	16.0
Basic Metal Production	3	4.0	1	1.2	2	2.2	1	1.4	0	0.0
Building & Construction	2	2.7	1	1.2	2	2.2	5	7.0	4	3.8
Chemicals & Petroleum Products	2	2.7	0	0.0	0	0.0	1	1.4	0	0.0
Commerce & Distribution	7	9.3	6	7.1	6	6.6	14	19.7	10	9.4
Communication	0	0.0	2	2.4	1	1.1	0	0.0	0	0.0
Electricity Production	2	2.7	6	7.1	8	8.8	3	4.2	3	2.8
Fabricated Metal Products Machinery	0	0.0	6	7.1	2	2.2	0	0.0	4	3.8
Finance, Insurance & Real Estate Business Services	2	2.7	3	3.6	3	3.3	6	8.5	2	1.9
Food, Drink & Tobacco Processing	4	5.3	5	6.0	7	7.7	2	2.8	5	4.7
Forestry	1	1.3	0	0.0	1	1.1	0	0.0	2	1.9
Local Authorities	6	8.0	4	4.8	5	5.5	2	2.8	4	3.8
Mining & Quarrying	11	14.7	8	9.5	18	19.8	7	9.9	21	19.8
Non-Metallic Mineral Products	0	0.0	1	1.2	0	0.0	0	0.0	0	0.0
Other Manufacturing	0	0.0	0	0.0	0	0.0	0	0.0	0	0.0
Paper, Printing & Publishing	1	1.3	0	0.0	2	2.2	0	0.0	0	0.0
Personal Services	8	10.7	15	17.9	7	7.7	7	9.9	10	9.4
Textile & Leather	1	1.3	0	0.0	2	2.2	1	1.4	0	0.0
Transport & Storage	18	24.0	10	11.9	15	16.5	11	15.5	24	22.6
Wood & Wood Products	1	1.3	4	4.8	2	2.2	1	1.4	0	0.0
Total	75	100.0	84	100.0	91	100.0	71	100.0	106	100.0

Source: National Social Security Authority (NSSA).

Figure 14:9 Top Ten Percentages of Fatal Injuries by Industrial Sector, 2014



14.9 Occupational Injuries by Region, 2014

Industrial Sector	Region						Total
	Harare	Bulawayo	Gweru	Mutare	Masvingo	Chinhoyi	
Agriculture	449	41	28	107	30	62	717
Basic Metal Production	18	39	82	-	-	2	141
Building & Construction	67	60	6	2	25	13	173
Chemicals & Petroleum Products	36	23	4	-	-	-	63
Commerce & Distribution	365	142	32	44	18	31	632
Communication	35	4	5	3	2	11	60
Electricity Production	64	34	48	6	5	36	193
Fabricated Metal Products Machinery	88	210	18	7	1	9	333
Finance Insurance Real Estate & Business Services	103	30	3	4	3	5	148
Food Drink Tobacco Processing	244	148	24	35	12	10	473
Forestry	4	4	1	19	-	1	29
Local Authorities	125	99	91	52	23	19	409
Mining and Quarrying	121	200	213	22	50	192	798
Non-metallic mineral Products	29	11	2	-	-	-	42
Other Manufacturing	2	1	-	-	-	-	3
Paper, Printing & Publishing	22	12	3	3	-	1	41
Personal Services	254	82	69	33	9	28	475
Textile & Leather	27	23	28	-	2	31	111
Transport & Storage	164	133	23	21	11	16	368
Wood & Wood Products	20	11	1	90	1	-	123
Total	2 237	1 307	681	448	192	467	5 332

Source: National Social Security Authority (NSSA).

Figure 14:10 Distribution of Occupational Injuries by Region, 2014

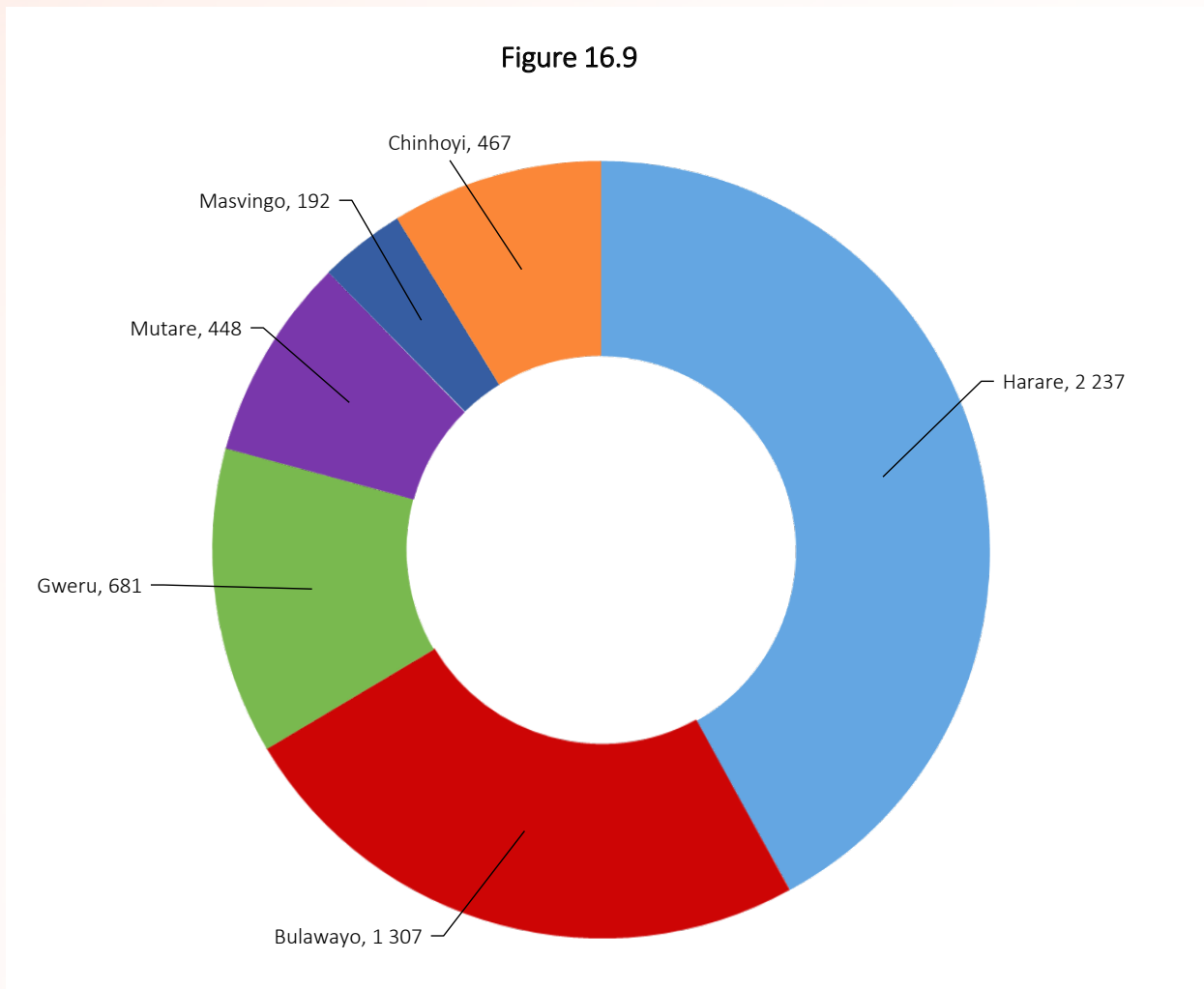

Source: National Social Security Authority (NSSA).

14.10 Occupational Injuries by Industrial Sector, 2009-2014

Industrial Sector	Insured Labour					Injuries				
	2009	2010	2011	2012	2014	2009	2010	2011	2012	2014
Basic Metal Production	14 206	12 254	5 098	5 156	123 018	268	223	142	149	717
Communication	1 166	1 882	2 396	2 800	4 861	261	43	41	60	141
Electricity Production	13 591	12 639	11 035	10 529	36 500	102	232	150	176	173
Transport and Storage	39 463	36 552	28 577	25 914	15 515	320	367	328	416	63
Local Authorities	41 522	36 569	32 170	27 065	165 215	216	326	345	392	632
Mining and Quarrying	54 289	50 906	44 562	43 730	4 731	269	458	435	551	60
Food, Drink and Tobacco Processing	54 114	55 243	44 110	36 332	12 584	239	294	295	409	193
Fabricated Metal Products and Machinery	45 855	45 102	35 530	32 822	29 673	276	398	367	355	333
Wood and Wood Products	21 462	21 816	16 961	15 865	41 893	139	161	150	168	148
Building and Construction	55 396	55 387	38 638	35 918	41 633	80	151	241	249	473
Chemicals and Petroleum Products	23 808	22 735	18 886	16 343	10 202	82	123	95	107	29
Forestry	9 600	9 879	7 289	7 472	25 439	31	37	31	47	409
Non Metallic Mineral Products	14 011	13 410	11 253	10 587	49 719	62	45	52	63	798
Textile and Leather Products	48 980	44 283	34 940	31 092	8 304	162	158	112	134	42
Agriculture	179 696	179 274	144 965	139 017	2 215	14	388	396	563	3
Other Manufacturing	3 557	3 409	2 696	2 472	9 839	9	8	15	9	41
Paper Printing and Publishing	15 978	14 579	11 804	11 182	109 509	46	44	50	35	475
Commerce and Distribution	212 784	209 245	166 722	160 499	27 399	267	330	350	413	111
Personal Services	157 575	158 859	130 749	125 190	22 705	243	295	311	306	368
Finance insurance, Real Estate & Business Services	55 966	55 655	46 677	45 206	15 186	31	53	52	75	123
Not Stated	112 393	136 987	155 676	170 445	190 652	0	0	0	0	-
Total	1175412	1176665	990734	955636	946792	3117	4134	3958	4677	5332

Source: National Social Security Authority (NSSA).

Figure 14:11 Occupational Injuries by Industrial Sector, 2014

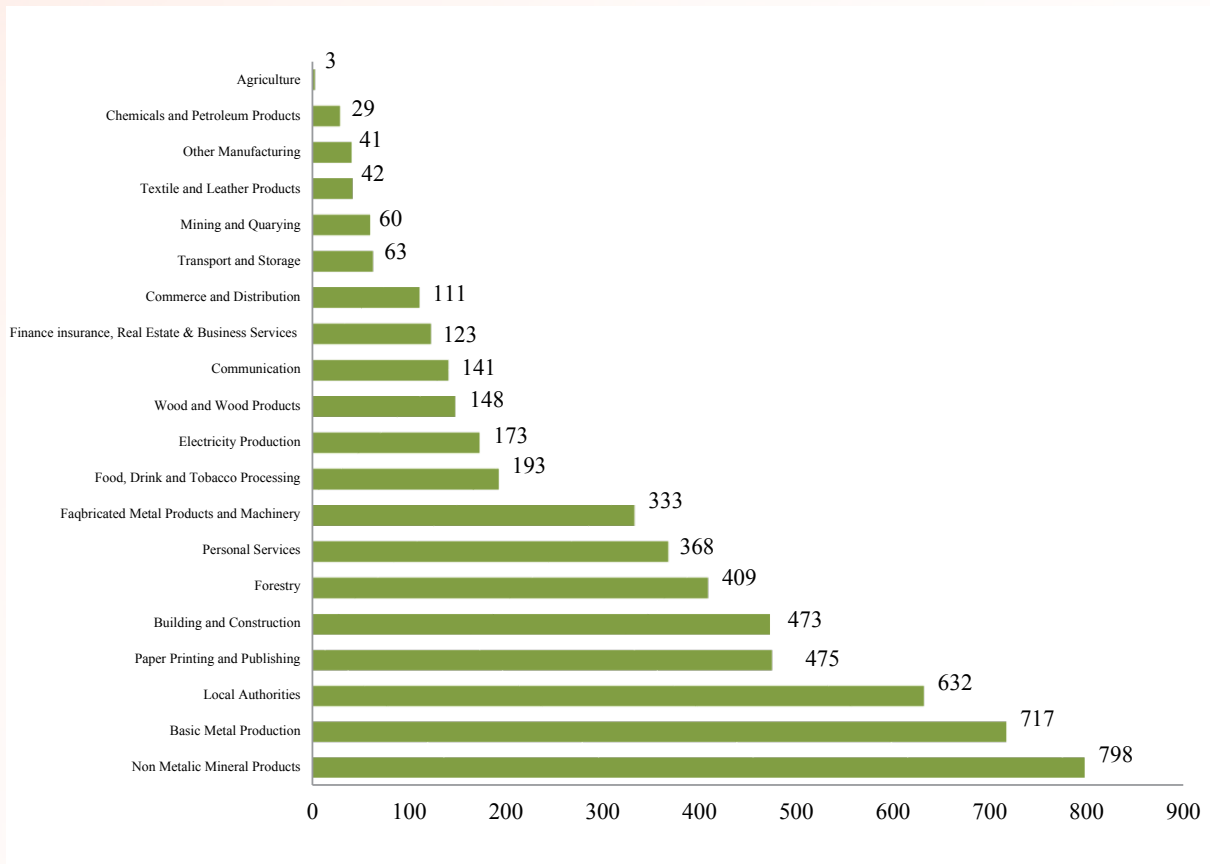

Source: National Social Security Authority (NSSA).

15 LIFE EXPECTANCY

Figure 15:1 Life expectancy by year

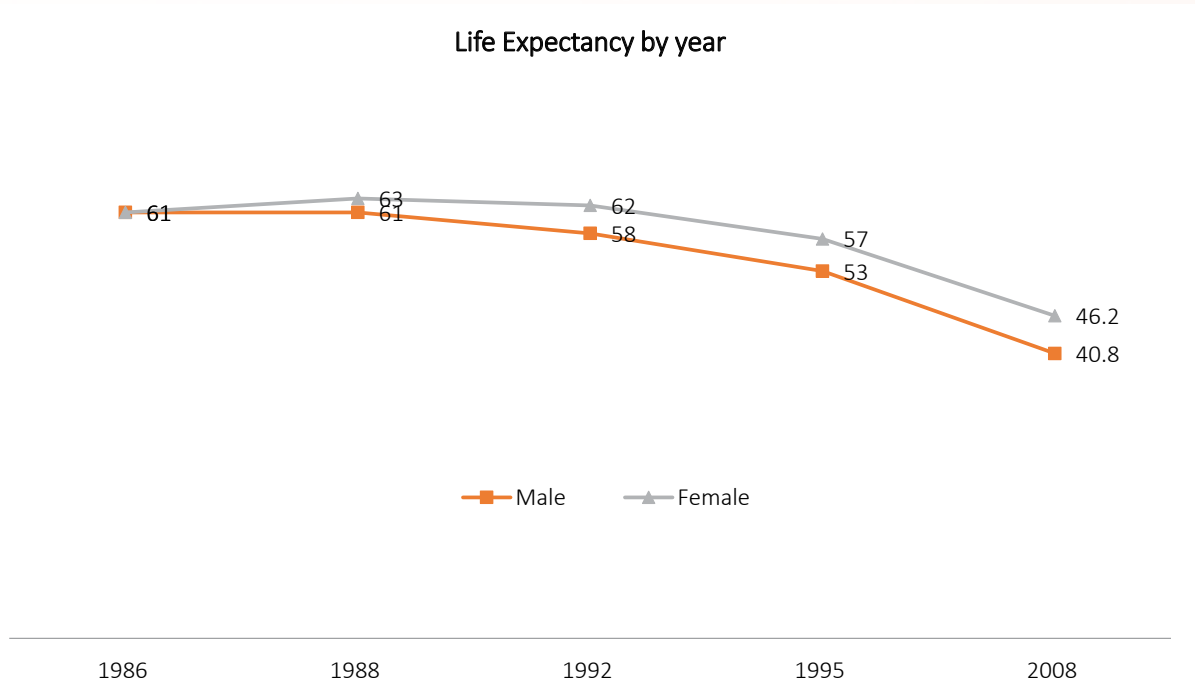

16 INFANT MORTALITY

Figure 16:1 Infant mortality rate by year

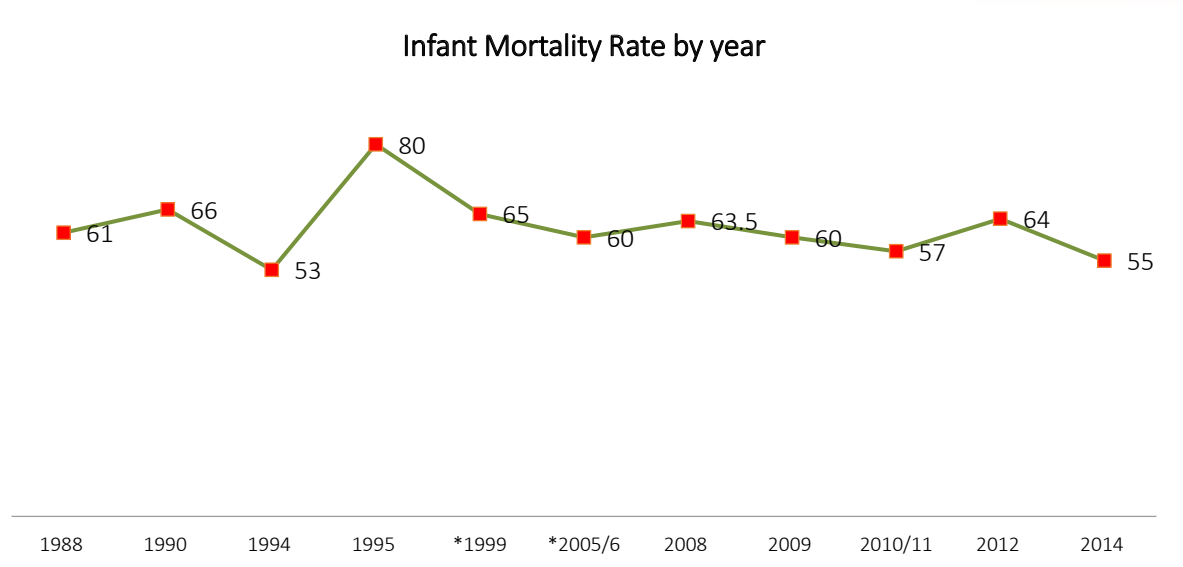

17.1 OPD Utilisation Rates by Province/City, 2014

	Manica-land	Mash Central	Mash East	Mash West	Mat North	Mat South	Mid-lands	Masvin-go	Harare	Chitung-wiza	Bula-wayo	Annual Average	Total
New Diseases	1932583	1247825	1253993	1096764	699828	595773	1250231	1697669	2022208	97327	539556	1036146	12433757
Chronic	9012	8040	8755	5715	3603	3061	11208	5897	18264	2960	6596	6926	83111
Total New Diseases	1941595	1705892	1262748	1102479	703431	598834	1261439	1703,566	2040472	100287	546152	1043072	12966895
General	322288	145581	201105	186360	84525	90752	202173	276701	433624	30392	252219	185477	2225720
Chronic	181141	150370	167815	130974	79945	75717	138945	173192	177675	13664	71595	113419	1361033
Total Repeats	503429	295951	368920	317334	164470	166469	341118	449893	611299	44056	323814	298896	3586753
Referrals Out	233389	15632	28305	23868	13191	12146	27302	27489	59694	2027	16754	38316	459797
Total New Diseases	1941595	1705892	1262748	1102479	703431	59,834	1261439	1703566	2040472	100287	546152	1043072	12966895
Total Patients	2007196	1335779	1343683	1172523	704768	63,882	1336881	1736077	966107	311033	744782	1024643	12295711
Total Attendances	333809	205604	297297	789078	74147	52412	455871	167880	197282	7341	9597	215860	2590318
Period Considered (Days)	365	365	365	365	365	365	365	365	365	365	365	365	365
Population	1787927	1175686	1371989	1531839	764072	697639	1647401	1514940	1801794	364012	666469	1110314	13323770
Visits Daily Average	915	563	815	2162	203	144	1249	460	540	20	26	591	7097
Average Visit per Patient	0	0	0	1	0	0	0	0	0	0	0	0	0
% Repeats Visits	151	144	124	40	222	318	75	268	310	600	3,374	138	138
OPD Attendances Rate (x 100)	19	17	22	52	10	8	28	11	11	2	1	19	19

17.2 OPD Patient Utilisation By Province, City/Central Hospital, All Ages, 2010-2014

OPD STATISTICS	2011	2012	2013	2014
New Diseases				
General	3313023	6,446,506	11,848,712	12,433,757
Chronic	40795	66,113	83,621	83,111
Total New Disease Conditions	3358749	12,130,097	11,932,333	12,966,895
Repeat Visits/Follow ups				
General	970802	1,625,861	2,142,444	2,225,720
Chronic	1183386	1,316,099	1,400,017	1,361,033
Total Repeat Visits/Follow-up	2154188	2,941,960	3,542,461	3,586,753
Referrals Out	134000	247,068	260,811	459,797
Total New Diseases	13902204	14,598,423	11,848,717	12,966,895
Total Patients (All Ages)	4882008	11,130,144	11,826,335	12,295,711
Total Attendances (All Ages)	3938895	9,262,708	8,074,806	2,590,318
Period Considered (Days)	365	365	365	365
Population	12 721 367	13,061,239	13,191,851	13,323,770
Visits Daily Average	19010.67123	25,377	22,123	7,097
Average Visits Per Patients	1	1	1	0
% Repeats Visits	55	32	44	138
OPD Attendance Rate (x 100)	96	71	61	19

18 BUDGET ALLOCATIONS

18.1 Government Budget Allocation Breakdown, 2014

Ministry	Allocation
Office of the President and Cabinet	234,224,000.00
Parliament of Zimbabwe	31,491,000.00
Public Service, Labour and Social Service	168,707,000.00
Defence	390,345,707.00
Finance and Economic Development	272,273,158.00
Office of the Auditor General	4,133,000.00
Industry and Commerce	19,280,000.00
Agriculture, Mechanisation and Irrigation Development	391,891,000.00
Mines and Mining Development	8,646,000.00
Environment, Water and Climate	93,474,000.00
Transport and Infrastructural Development	67,925,400.00
Foreign Affairs	67,303,490.00
Local Government, Public Works and National Housing	88,350,000.00
Health and Child Care	337,005,000.00
Primary and Secondary Education	876,269,000.00
Higher and Tertiary Education, Science and Technology	332,731,000.00
Youth Development, Indigenisation and Empowerment	44,450,000.00
Home Affairs	421,824,812.00
Justice, Legal and Parliamentary Affairs	112,376,944.00
Information, Media and Broadcasting Services	8,730,000.00
Small and Medium Enterprises and Co-operative Development	8,695,000.00
Energy and Power Development	23,445,000.00
Women Affairs, Gender and Community Development	10,804,000.00
Tourism and Hospitality Industry	6,194,000.00
Information Communication Technology, Postal Courier Services	11,592,000.00
Lands and Rural Resettlement	14,115,000.00
Judicial Services Commission	19,476,489.00
Civil Service Commission	22,602,000.00
Sports, Arts and Culture	19,872,000.00
Total Budget	4,108,226,000.00

Source: Zimbabwe Budget Estimates for year ending December 2014

18.2 Health and Child Care Budget Breakdown

(Total = \$337,005,000.00)

		2014
		US\$
Administration and General		
A	Employment costs	2,330,000
B	Goods and services	1,969,000
C	Maintenance	215,000
D	Current transfers	2,914,000
E	Acquisition of fixed capital assets	25,485,000
F	Capital transfers	2,540,000
	Sub Total	35,453,000.00
Medical Care Services		
A	Employment costs	137,034,000.00
B	Medical supplies and services	12,800,000.00
C	Maintenance	-
D	Current transfers	65,700,000.00
E	Programme	75,000.00
F	Hospital and health centres	20,725,000.00
G	Acquisition of fixed capital assets	19,300,000.00
H	Capital transfers	8,500,000.00
	Sub Total	264,134,000.00
Preventive Services		
A	Employment costs	14,402,000.00
B	Goods and services	1,571,000.00
C	Medical supplies and services	200,000.00
D	Maintenance	501,000.00
E	Current transfers	6,636,000.00
F	Programmes	4,681,000.00
G	Acquisition of fixed capital assets	30,000.00
H	Capital transfers	
	Sub Total	28,021,000.00
Research		
A	Employment costs	8,728,000.00
B	Goods and services	305,000.00
C	Maintenance	30,000.00
D	Current transfers	30,000.00
E	Programmes	244,000.00
F	Acquisition of fixed capital assets	60,000.00
	Sub Total	9,397,000.00
Grand Total		337,005,000.00

18.3 Ministry of Health and Child Care Expenditure by Sector, 2013

Sector	Expenditure
Administration and General	35,453,000.00
Medical Care Services	264,134,000.00
Preventive Services	28,021,000.00
Research	9,397,000.00
Total	337,005,000.00

Source: Health Expenditure Section (MOHCW)

Figure 18:1 Ministry of Health and Child Care, Expenditure, 2014

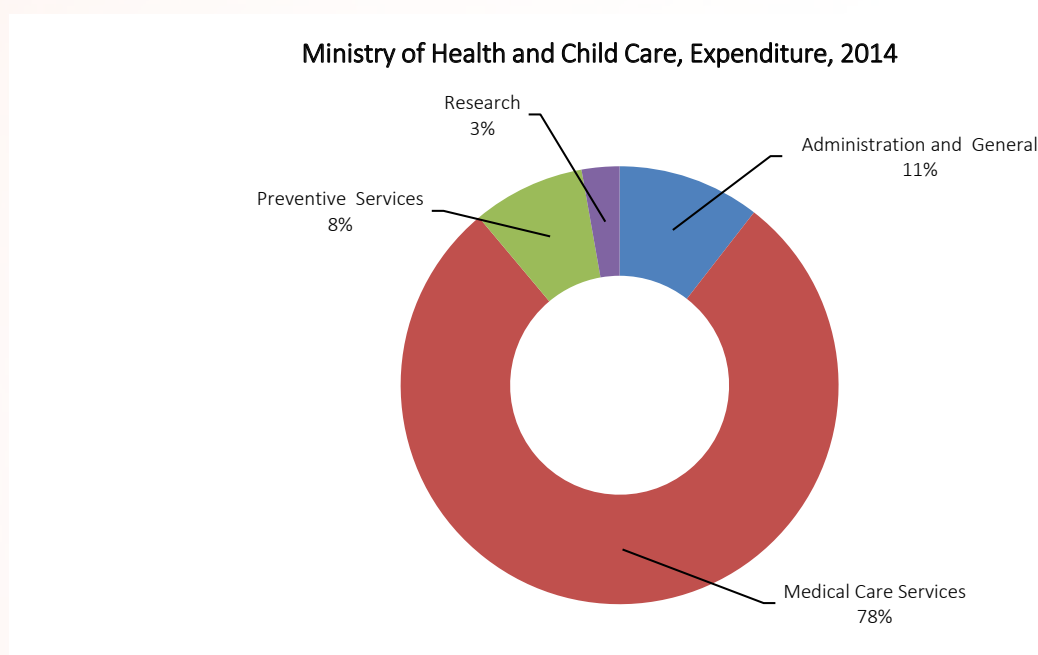

18.4 Ministry of Health and Child Care, 2014

		REVISED BUDGET ESTIMATE	UNAUDITED EXPENDITURE TO SEPTEMBER	BUDGET ESTIMATE
		2013	2013	2014
		\$	\$	\$
I. ADMINISTRATION CURRENT EXPENDITURE				
A.	Employment costs	2,203,000	1,885,222	2,330,00
B.	Goods and services	2,018,000	2,680,364	1,969,000
C.	Maintenance	215,000	451,387	215,000
D.	Current transfers	2,740,000	1,593,629	2,914,000

		REVISED BUDGET ESTIMATE	UNAUDITED EXPENDITURE TO SEPTEMBER	BUDGET ESTIMATE
		2013	2013	2014
	CAPITAL EXPENDITURE			
E.	Acquisition of fixed capital assets	22,420,000	\$11,983,383	25,485,000
F.	Capital transfers	30,000		2,540,000
		29,626,000	\$18,593,985	33123000
	II. MEDICAL CARE SERVICES			e
	CURRENT EXPENDITURE			
A.	Employment costs	118,361,000	109,907,493	137,034,000
B.	Medical supplies and services	8,800,000	4,790,843	12,800,000
C.	Current transfers	58,904,000	55,400,170	65,700,000
D.	Programme	75,000	28,918	75,000
E.	Hospital and health centres	23,725,000	15,937,912	20,725,000
	CAPITAL EXPENDITURE			
F.	Acquisition of fixed capital assets	98,900,000	389,249	19,300,000
G.	Capital transfers	8,500,000	4,527,356	8,500,000
		107,400,000	4,916,605	264,134,000
	III. PREVENTIVE SERVICES			
	CURRENT EXPENDITURE			
A.	Employment costs	12,753,000	11,839,005	14,402,000
B.	Goods and services	1,300,000	392,492	1,571,000
C.	Medical supplies and services	160,000	20,493	200,000
D.	Maintenance	417,000	117,646	501,000
E.	Current transfers	5,980,000	4,944,986	6,636,000
F.	Programmes	4,652,000	1,668,852	4,681,000
	CAPITAL EXPENDITURE			
G.	Acquisition of fixed capital assets	50,000		30,000
H.	Capital transfer			
				28,021,000
	IV. RESEARCH			
	CURRENT EXPENDITURE			
A.	Employment costs	7,534,000	7,117,449	8,728,000
B.	Goods and services	305,000	33,019	305,000
C.	Maintenance	29,000	10,973	30,000
D.	Current transfers	25,000	12,000	30,000
E.	Programmes	244,000	25,000	244,000
	CAPITAL EXPENDITURE			
F.	Acquisition of fixed capital assets	100,000		60,000
				9,397,00
	TOTAL	\$381,040,000	\$235,757,841	\$337,005,000

19 HEALTH FACILITIES

19.1 Health Facilities in Zimbabwe, 2014

Provinces	Primary Level	First Referral Level	Second Referral Level	Third Referral Level	Total
Harare	77	0	0	8	85
Manicaland	245	31	1	0	277
Mashonaland Central	142	12	1	0	155
Mashonaland East	194	21	1	0	216
Mashonaland West	170	18	1	0	189
Matabeleland North	140	17	0	0	157
Matabeleland South	115	17	1	0	133
Midlands	241	12	1	0	254
Masvingo	188	19	1	0	208
Bulawayo	37	0	0	8	45
TOTAL	1549	147	7	16	1719

Key:

Primary Level = Clinics and rural health centres

First Referral Level = District mission and rural hospitals

Second Referral Level = Provincial hospitals

Third Referral Level = Central hospitals and infectious diseases

19.2 Referral Hospitals and Beds by Ownership, 2014

Provinces	Provincial		District		Special		Army		Acting District		Other Referral Hospitals		Mine		Other Private		Total Beds	Total Facilities
	No	Beds	No	Beds	No	Beds	No	Beds	No	Beds	No	Beds	No	Beds	No	Beds		
Manicaland	1	210	5	700	0	0	0	0	3	385	21	356	2	10	0	0	1661	32
Mash central	1	120	5	516	0	0	0	0	2	195	3	321	0	0	0	0	1152	11
Mash East	1	212	6	594	0	0	0	0	0	0	5	570	0	0	1	49	1425	13
Mash West	1	422	4	417	0	0	80	0	0	0	6	722	2	155	0	0	1716	93
Mat North	0	0	5	396	0	0	150	0	1	35	12	1350	1	350	0	0	2131	169
Mat South	1	170	5	522	0	0	0	0	6	221	7	628	0	0	0	0	1541	19
Midlands	1	446	8	1336	2	350	2	44	1	11	11	1354	2	244	4	117	3902	31
Masvingo	1	272	4	705	1	295	0	0	4	720	7	1034	1	120	1	150	3296	19
TOTAL	7	1852	42	5186	3	645	232	44	17	1567	72	6335	8	879	6	316	16824	387
Cities																		
	Central Hospitals		General Hospitals		Special Hospitals													
	No	Beds	No	Beds	No	Beds												
Chitungwiza City	1	393	0	0	0	0												
Harare City	2	2086	0	0	2	0												
Bulawayo City	2	1664	0	0	2	0												
TOTAL	4	4143	0	0	0	0												

19.3 Provincial Health Institution Distribution by Referral Level, 2014

LEVELS	Manicaland		Mash Central		Mash East		Mash West		Cities	
	Facilities	Beds	Facilities	Beds	Facilities	Beds	Facilities	Beds	Facilities	Beds
PRIMARY LEVEL										
Clinic/RHc	245	1,327	142	450	194	453	170	645	82	0
Rural Hospitals	9	645	2	56	9	195	7	351	0	0
SECONDARY LEVEL (1st Referral Level)										
District Hospitals	5	700	5	535	6	594	4	636	0	0
Other Referral hospitals	17	356	5	447	5	570	6	722	0	0
(District and other)	0	0	0	0	0	0	0	0	0	0
TERTIARY LEVEL (2nd referral Level)										
Provincial Hospitals	1	210	1	120	1	426	1	443	0	0
Sub-total Facilities & Beds	277	3,238	154	1,608	214	2,238	187	2,797	0	0
Sub-total Facilities & Beds	277	6,476	309	3,216	429	4,476	375	5,594	0	0
SPECIAL									10	825
QUARTERNARY LEVEL (3rd Referral Level)										
Central Hospitals									6	5,084
GRANT TOTAL	278	3,238	155	1,608	215	2,238	188	2,797	98	5,909
Year Population	1787927		1175685		1371988		1531839		2,832,276	
Area/sqkm	36,459		28,347		32,230		57,441		1,351	
DENSITY/CLINIC	49		41		43		27		82	
POP/CLINIC	7,298		8,279		7,072		9,011		34,540	
POP/SECONDARY LEVEL FACILITIES	357,585		235,137		228,665		382,960		0	
POP/SECONDARY LEVEL BEDS	6,455		3,805		3,198		4,085		0	
POP/TOTAL BEDS	552		731		613		548		479	

HOSPITAL	Manicaland		Mash Central		Mash East		Mash West		Cities	
	Facilities	Beds	Facilities	Beds	Facilities	Beds	Facilities	Beds	Facilities	Beds
PRIMARY LEVEL										
Clinic/RHc	126	455	114	0	232	0	188	447	1,411	3,777
Rural Hospitals	6	178	7	421	3	244	7	321	50	2,411
SECONDARY LEVEL (1st Referral Level)										
District Hospitals	5	422	5	464	8	562	4	522	42	4,435
Other Referral hospitals (District and other)	15	215	6	186	10	186	8	456	72	3,138
	5	0	0	0	0	0	0	0	5	0
TERTIARY LEVEL (2nd referral Level)										
Provincial Hospitals	0	0	1	170	1	446	1	272	7	2,087
Sub-total Facilities & Beds	157	1,270	133	1,241	253	1,438	208	2,018	1,708	-
Sub-total Facilities & Beds	157	1,270	133	1,241	253	1,438	208	2,018	2,141	25,729
GRANT TOTAL	157	1,270	134	1,411	254	1,438	209	2,018	1,688	25,729
Year Population	764072		697639		1647401		1514940		13,323,770	
Area/sqkm	75,025		54,172		49,166		56,566		390,757	
DENSITY/CLINIC	10		13		34		27		34	
POP/CLINIC	6,064		6,120		7,101		8,058		9,443	
POP/SECONDARY LEVEL FACILITIES	50,938		116,273		164,740		189,368		185,052	
POP/SECONDARY LEVEL BEDS	4,867		5,245		6,511		7,283		6,223	
POP/TOTAL BEDS	602		494		1,146		751		608	

19.4 Government and Mission Hospitals

Province	District	Government	Mission
Manicaland	Buhera	0	1
	Chimanimani	1	1
	Chipinge	1	3
	Makoni	1	2
	Mutare	1	2
	Mutasa	1	4
	Nyanga	1	4
Mashonaland Central	Bindura	0	0
	Centenary	0	1
	Guruve	1	0
	Mazowe	1	0
	Mt Darwin	1	0
	Rushinga	1	1
	Shamva	1	0

Province	District	Government	Mission
Mashonaland East	Chikomba	1	0
	Goromonzi	1	0
	UMP	1	0
	Hwedza	0	1
	Marondera	0	0
	Mudzi	1	0
	Murewa	1	2
	Mutoko	1	0
	Seke	1	0
Mashonaland West	Chegutu	1	0
	Hurungwe	1	0
	Kariba	0	0
	Makonde	1	0
	Mhondoro	0	0
	Sanyathi	1	0
	Zvimba	1	0
Matabeleland North	Binga	1	0
	Bubi	1	0
	Hwange	1	0
	Lupane	0	0
	Nkayi	1	0
	Tsholotsho	1	0
	Umguzu	0	0
Matabeleland South	Beit Bridge	1	0
	Bulilimangwe	1	2
	Gwanda	0	0
	Insiza	1	0
	Matobo	1	2
	Umzingwane	1	0
Midlands	Chirumhanzi	1	3
	Gokwe North	1	2
	Gokwe South	1	1
	Gweru	1	1
	Zvishavane	1	0
	Kwekwe	1	1
	Mberengwa	1	2
	Shurugwi	1	0
Masvingo	Bikita	0	2
	Chiredzi	1	0
	Chivi	1	0
	Gutu	0	1
	Masvingo	0	1
	Mwenezi	1	0
	Zaka	1	0

19.5 Hospital Beds Distribution by Function, 2014

FUNCTION	Mash Central										Total
	Manicaland	Mash East	Mash West	Mat North	Mat South	Midlands	Masvingo	Bulawayo	Harare		
General(G)	1638	1164	1277	706	730	2700	1983	1622	1560	14034	
Maternity(M)	1161	334	338	233	230	546	463	207	332	4063	
Paediatric	6701	313	310	242	163	324	453	405	446	9569	
Total	9500	1811	1925	1181	1123	3570	2899	2234	2338	27666	
Population	1787927	1371989	1531839	764072	697639	1647401	1514940	666469	2165807	13323770	
Expected Pregnant Women	82767	51619	65394	30495	24031	65040	89944	17137	94046	574814	
0-4 Yrs Population	286407	209579	236110	113952	103067	251436	239758	86412	305239	2018232	
5+ Yrs Population	1497817	1159486	1294646	647315	593872	1391250	1270564	579581	1854610	11277320	
5+ People/G+S Bed	914	996	1014	917	814	515	641	357	1189	8868	
Pregants/Mat. Beds	71	155	193	131	104	119	194	83	283	1582	
0-4 Pop/ Paeds. Beds	43	670	762	471	632	776	529	213	684	5659	

Source: HS3/5

19.6 Waiting Mother Shelters (WMS) by Province, 2014

	Manicaland										Total
	Mash Cent	Mash East	Mash West	Mat North	Mat South	Midlands	Masvingo				
Waiting Mother's Shelter Buildings	82	12	37	29	29	11	59			281	
Expected Pregnant Women	82767	54340	65394	30495	24031	65040	89944			463630	
Area (sq km)	36459	28347	57441	75025	54172	49166	56566			389406	
PREGNANTS /WMS	1009	4528	1767	1052	829	5913	1524			18969	
SqKm/WMS	445	2362	1552	2587	1868	4470	959			15708	

SqKm/WMS = Waiting Mother Shelters per Square Kilometre

Health Facilities by Province/City, 2014

Province	No. Built Before 1980	Health Facilities in 2014	No. Of WMS	No. with Solar or Electricity	Coverage with Solar/ Electricity (%)	No. with Piped Water	Coverage with Piped Water (%)	No. with Radio or Telephone	Coverage with Communication (%)	Number Fenced
Manicaland	104	277	59	177	63.9	213	76.9	220	79.4	216
Mashonaland Central	59	155	12	84	54.2	97	62.6	138	89.0	97
Mashonaland East	115	216	22	63	29.2	105	48.6	150	69.4	118
Mashonaland West	93	189	37	158	83.6	131	69.3	131	69.3	129
Matabeleland North	68	157	29	64	40.8	80	51.0	72	45.9	83
Matabeleland South	43	133	29	44	33.1	90	67.7	68	51.1	90
Midlands	167	254	11	69	27.2	92	36.2	124	48.8	144
Masvingo	115	208	59	102	49.0	151	72.6	144	69.2	0
Sub Total	764	1589	258	761	47.9	959	60.4	1047	65.9	877
Chitungwiza	2	8	0	9	100.0	9	100.0	4	44.4	4
Harare	76	68	0	76	100.0	76	100.0	31	40.8	31
Bulawayo	45	45	0	45	100.0	42	93.3	21	46.7	107
Sub Total	123	121	0	62	47.7	62	47.7	70	53.8	142
Grant Total	887	1710	258	823	47.9	1021	59.4	1117	65.0	1019

19.7 X-Ray Performance Figures by Type of Hospitals; District, Provincial and Main Hospitals, 2014

Statistics	Districts Hospitals Number	Missions Hospitals Number	Provincials Hospitals Number	Centrals Hospitals Number	National Number
Attendance	157,240	42,002	40,388	82,927	322,557
Routine X-Rays	107,559	24,898	35,375	68,613	236,445
No. of Films	176,533	47,100	50,104	125,934	399,671
Ultrasound Scan	26,852	10,085	10,986	22,147	70,070
C.T. Scans	7	7	0	3,708	3,722

Source: HS 35

19.8 Distribution of Pharmacies by Province/City, 2014

	Government	Private
Manicaland	38	20
Mash Central	15	10
Mash East	25	15
Mash West	24	21
Mat North	22	5
Mat South	20	5
Midlands	25	28
Masvingo	21	13
Harare	3	218
Chitungwiza	2	32
Bulawayo	4	50
Total	199	417

Source: MCAZ, NATPHARM and Zimbabwe Informed Push Package Database

Figure 19:1 Distribution of Pharmacies by Province/City, 2014

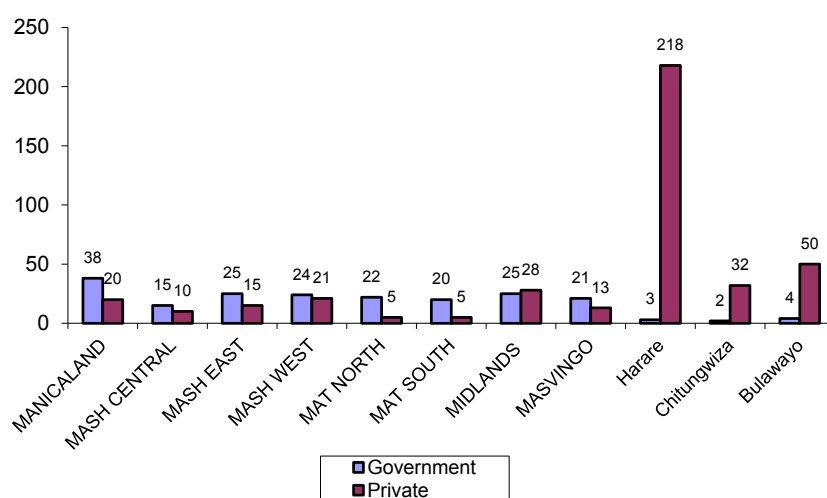

20 HUMAN RESOURCES

20.10

Summary of Staff Return 2012-2014

Category	Establishment	In post Dec 2012	Vacant as of Dec 2012	% vacant Dec 2012	In post Dec 2013	Vacant as of Dec 2013	% Va-cant Dec 2013	In post Dec 2014	Vacant as of Dec 2014	% Va-cant Dec 2014
Top Management Team	83	44	37	45%	50	33	40%	48	35	42%
Doctors	1888	1059	709	38%	1114	653	35%	1176	712	38%
Nurses Grades	20746	15536	3820	18%	18722	2013	10%	17795	2951	14%
Environmental Health Department	2494	1905	575	23%	1885	610	24%	1679	815	33%
Pharmacy	589	378	206	35%	394	195	33%	392	197	33%
Radiography	511	233	233	46%	239	232	45%	257	254	50%
Physiotherapy	472	377	93	20%	419	53	11%	413	59	13%
Nutrition	980	855	174	18%	845	135	14%	819	161	16%
Orthopaedic	49	27	22	45%	26	23	47%	26	23	47%
Oral Health	327	233	91	28%	236	91	28%	250	77	24%
Laboratory	644	352	278	43%	343	301	47%	355	289	45%
Research Officers	25	21	14	56%	14	11	44%	13	12	48%
Health Information	227	162	63	28%	187	40	18%	173	54	24%
Health Promotion	73	52	21	29%	55	18	25%	53	20	27%
Equipment and Maintenance Officers	197	93	101	51%	88	109	55%	88	109	55%
Administration General	6049	5226	708	12%	5334	715	12%	5218	831	14%
Program Managers	3	3	0	0%	3	0	0%	3	0	0%
Total	35357	26556	8801	25%	29954	5403	15%	28758	6599	19%

21 MAIN HOSPITAL ACTIVITY INDICATORS

21.1 Summary of main hospital activity indicators, 2014

OPD & PREVENTIVE SERVICES	Provincial Hospitals										Central Hospital					Annual Average
	Mutare	Bindura	Marondera	Chinhoyi	Gwanda	Masvingo	Gweru	Annual Average	Harare	Parire-renyava	Chitungwiza	Mpilo	UBH	Ingotsheni		
OUTPATIENTS	71664	3317	36375	30882	36556	48795	42713	22,525	76,660	27,330	91,580	80,052	78,668	4,589	29,907	
Total Out Patients																
Total Out Patients Attendances	81661	40910	40706	108519	44163	12022	52998	40,748	161,548	152,919	135,531	127,161	95,129	24,420	58,059	
Total Out Patients Daily Average	224	112	112	297	121	329	145	112	443	419	371	348	261	67	58,059	
Child Welfare Attendances	6,779	6,893	8,748	13,192	3,445	7,240	2,221	4,043	61,603	15,042	30,736	2,773	5,491	0	9,637	
Total ANC Visits	1,542	4,866	3,335	8,006	3,457	8,258	3,628	2,758	11,358	7,646	11,747	16,982	2,823	0	4,213	
GENERAL WARDS																
Admissions	13,578	9,620	12,219	13,226	5,822	9,153	18,279	5,693	14,172	18,644	9,315	10,737	6,301	1,361	5,044	
Total Discharges	13,409	7,653	8,923	12,448	7,085	7,145	12,035	4,607	11,503	16,542	8,169	8,859	4,349	1,155	4,215	
Inpatients Deaths	1,235	428	583	682	249	455	811	267	2,317	2,026	1,423	1,890	803	12	706	
Inpatients Days	34,037	18,392	15,986	32,963	35,259	44,856	68,064	17,960	119,199	170,135	69,803	86,187	7,150	169,808	51,261	
Overall Wards Beds	1,699	1,008	1,440	3,660	1,320	3,264	4,424	1,260	7,896	8,099	3,346	5,268	365	7,836	3,300	
Period Considered (Days)	365	365	365	365	365	365	365	365	365	365	365	365	365	365	365	
Bed Occupancy Rate (%)	5	5	3	2	7	4	4	4	4	6	6	4	0	6	4	
Inpatient Daily Average	93	50	44	90	97	123	186	49	327	466	191	236	0	465	140	
Average Length of Stay(Days)	2	2	2	3	5	6	5	4	9	9	7	8	0	146	10	
Turnover Factor	9	8	7	4	6	2	3	4	2	2	3	2	1	0	1	
Turnover Interval	40	43	54	99	61	151	120	91	200	150	120	171	507	2,305	234	
Crude Inpatient Mortality (%)	9	4	5	5	4	5	4	5	16	11	15	18	13	1	14	

THEATRE																				
Major Operations	629	99	298	528	35	343					187	5,864	9,271	2,809	1,202	2,446			0	1,799
Minor Operations	2,189	691	954	1,252	176	858					591	7,973	3,145	576	13,238	3,714			0	2,387
MATERNITY WARD																				
Admissions	4,341	4,156	4,456	4,737	2,734	4,022					2,563	18,509	12,450	10,980	12,406	3,780			0	4,844
Total Live Births	1,840	2,884	3,031	3,653	2,014	2,776					1,657	14,457	8,771	6,341	9,628	3,342			0	3,545
Total Still Birth	146	78	116	118	52	158					70	599	400	518	336	124			0	165
Early Neonatal Deaths	176	99	107	122	46	296					80	781	432	334	314	143			0	167
Maternal Deaths	28	7	17	21	0	16					9	87	68	45	50	11			0	22
Early Neonatal Mortality Rate (x100 000)	10	3	4	3	2	11					3	5	5	5	3	4			0	2

Source: T5, HIS35 and IMMIS

21.2 Main Hospital Maternity Ward performance by Provincial and central Hospital, 2014

Maternity ward Statistics	Provincial Hospitals										Central Hospital					Annual Average 2
	Mutare	Bindura	Marondera	Chinhoyi	Gwanda	Masvingo	Gweru	Harare	Parire-nyatwa	Chitungo-wiza	Mpilo	UBH	Ingusheni			
Admissions	4,341	4,156	4,456	4,737	2,734	4,022	6,304	18,509	12,450	10,980	12,406	3,780	0	4,844		
Discharges	4,177	2,867	4,000	4,347	2,426	2,921	568	18,409	12,597	8,388	11,235	3,677	0	4,526		
Total Nursing Days	9,925	11,744	11,470	14,466	10,524	7,516	4,575	46,978	37,102	20,380	55,045	0	0	13,292		
Maternal Deaths	28	7	17	21	0	16	18	87	68	45	50	11	0	22		
Maternal Referral Out	38	113	197	40	139	77	8	0	0	3	0	0	0	0		
Wards Beds	335	240	720	600	360	648	468	2,160	1,055	896	2,052	726	0	574		
Period Considered (Days)	365	365	365	365	365	365	365	365	365	365	365	365	365	365		
Bed Occupancy Rate (%)	8%	13%	4%	7%	8%	3%	3%	6%	10%	6%	7%	0%	0%	0		
Patients Daily Average	27	32	31	40	29	21	13	129	102	56	151	0	0	36		
Average Length of Stay(Days)	2	4	3	3	4	3	8	3	3	2	5	0	0	3		
Turnover Factor (Patients/Beds)	13	12	6	7	7	5	1	9	12	9	5	5	0	8		
Turnover Interval (Days)	27	26	63	47	50	78	284	40	27	36	61	72	0	43		

Deliveries														
Normal Deliveries	0	1,885	359	0	148	2,122	0	11,620	6,562	3,065	6,983	0	0	2,353
Caesarean Sections	876	325	655	741	238	430	720	3,521	3,464	1,700	2,519	1,459	0	1,055
Breech	0	125	56	0	22	467	0	3,129	478	15	1,261	2	0	407
Other Assisted Deliveries	0	129	58	0	24	472	0	3,222	659	132	1,329	2	0	445
Total Deliveries:	876	2,464	1,128	741	432	3,491	720	21,492	11,163	4,912	12,092	1,463	0	4,260
Admissions	4,341	4,156	4,456	4,737	2,734	4,022	6,304	18,509	12,450	10,980	12,406	3,780	0	4,844
% Normal deliveries	0%	77%	32%	0%	34%	61%	0%	54%	59%	62%	58%	0%	0%	1
% Caesarean Sections	100	13	58	100	55	12	100	16	31	35	21	100	0	25
% Other Deliveries	0	130	61	0	28	481	0	3,144	484	18	1,272	2	0	418

Source: T5 and HS35

22 HEALTH INFORMATION AND SURVEILLANCE

22.1 Submission Rates of T5 and HS3/5 Return Forms by District, 2014

Province	T 5			HS3/5		
	Returns	Returns		Returns	Returns	
	Expected	Submitted	%	Expected	Submitted	%
Manicaland	3,420	3,178	92.9	408	404	99.0
Mash Central	1,788	1,754	98.1	168	161	95.8
Mash East	2,628	2,569	97.8	252	248	98.4
Mash West	2,412	2,266	93.9	264	252	95.5
Mat North	1,752	1,681	95.9	180	163	90.6
Mat South	1,512	1,464	96.8	228	196	86.0
Midlands	2,820	2,712	96.2	288	275	95.5
Masvingo	2,436	2,385	97.9	336	298	88.7
Harare	660	511	77.4	84	45	53.6
Chitungwiza	108	91	84.3	12	12	100.0
Bulawayo	264	259	98.1	36	35	97.2
NATIONAL	19,800	18,870	95.3	2,256	2,089	92.6

22.2 Workload Statistics by Level of Institutions, 2014

	Rural Hospi- tals, Rural Clinics & Health Cen- tres	Government District Hospitals	All Mission Hospitals	Total for All Districts (excluding Provincial Hospitals.)	Provincial Hospitals Only	Whole Provincial Totals	All Central Hospitals	National Totals
New Diseases/conditions (Prov & City)	5242937	2735245	1241382	9219564	2713231	11814355		11932795
Patients (Central Hospitals)							257128	257128
1. Total New Diseases	3672945	2141647	2341344	8155936	3752141	11814355	281846	15566496.3
Population all ages						13323770		13323770
Attendance rate						89		117
2. Referrals Out	196685	118783	37018	352486	107311	459797	1088	459797
- Patients OPD Register (Prov. & City)	3580010	3118721	2125148	8823879	3471832	12295711		12295711
- Number of Patients (Centrals & Chit.G.H.)							358879	358879
3. Total Patients All Ages	5658145	3265145	2654957	11578247	214536	11792783	502928	12295711
- Total Attendances (Prov. & City)	1095212	625895	291701	2012808	541239	2554047		2554047
- Total Attendances (Centrals + Chit. G.H.)							36271	36271
4. Total Attendances All Ages	840457	1580163	37286	2457906	96141	2554047	36271	2590318
OPD Preventative Services (Attendances)	840457	1580163	37286	2457906	96141	2554047	36271	2590318
Preventative Services as % of OPD Grand Total	7.5	60.8	4.16	16.8	94.76	17.3	28.4	17.4
5. OPD GRAND Total (All Services)	11163061	2597253	896457	14656771	101458	14758229	127800	14886029
6. In-Patient Deaths	280	4900	3458	8638	8471	17109	11598	17109
7. In-Patient Referrals Out	15158	5232	2746	23136	3563	26699	1561	28260
8. In-Patient Discharges	4215	26465	169657	200337	256214	456551	94371	550922
9. In-Patient Total Discharges (inc. Deaths)	4495	31365	173115	208975	264685	473660	155599	580802

22.3 Workload Statistics by Year; 2008- 2014

	2008	2009	2010	2011	2012	2013	2014
New Diseases/conditions (Prov & City)	7526004	7 566 302	9 633 140	11 133 147	3203653	9460443	11932795
Patients (Central Hospitals)	9799	36 322	43 896	65 136	314849	102007	257,128
1. Total New Diseases	7526004	10 548 333	10 231 478	14326153	12130097	11848717	15566496.3
Population all ages	12347238	12470709	12595418	12721372	13061239	13191851.39	13323770
Attendance rate	27	63	62	77	93.49681296	89.6	117
2. Referrals Out	196001	203 539	312 548	223 065	27521	260811	459797
- Patients OPD Register (Prov. & City)	425984	6 523 236	7 125 478	7 012 362	3379981.46	11724328	12295711
- Number of Patients (Centrals & Chit.G.H.)	9799	125 032	214 322	333 023	314849	102007	358879
3. Total Patients All Ages	425984	3 235 147	8 140 236	8 882 008	11130144	11826335	12295711
- Total Attendances (Prov. & City)	3388042	6 147 698	6 412 258	3 431 785	7138074	10029372	2554047
- Total Attendances (Centrals + Chit. G.H.)	24672	266 145	365 012	33 148	556717	256553	36271
4. Total Attendances All Ages	3388042	7 304 632	9 215 478	6 938 895	9262709	8074806	2590318
OPD Preventative Services (Attendances)	11320511	12 451 321	12 421 325	9 365 263	2109197	2267875	2590318
Preventative Services as % of OPD Grand Total	63	54	67	47	40.57191243	22.0	17.4
5. OPD Grand Total (All Services)	18096595	19 263 451	19 563 478	19 735 943	5198663	10285925	14886029
6. In-Patient Deaths	25984	25 022	33 256	26 253	11125	14251	17,109
7. In-Patient Referrals Out	15983	18 263	20 325	23 258	27500	21365	28,260
8. In-Patient Discharges	335290	341 687	322 145	354 365	361236	365124	550922
9. In-Patient Total Discharges (inc. Deaths)	361274	382 364	412 362	380 618	506872	486526	580802

Figure 22:1 Weekly Disease Surveillance Data: Diarrhoea, Dysentery, Malaria and Measles, 2013-2014

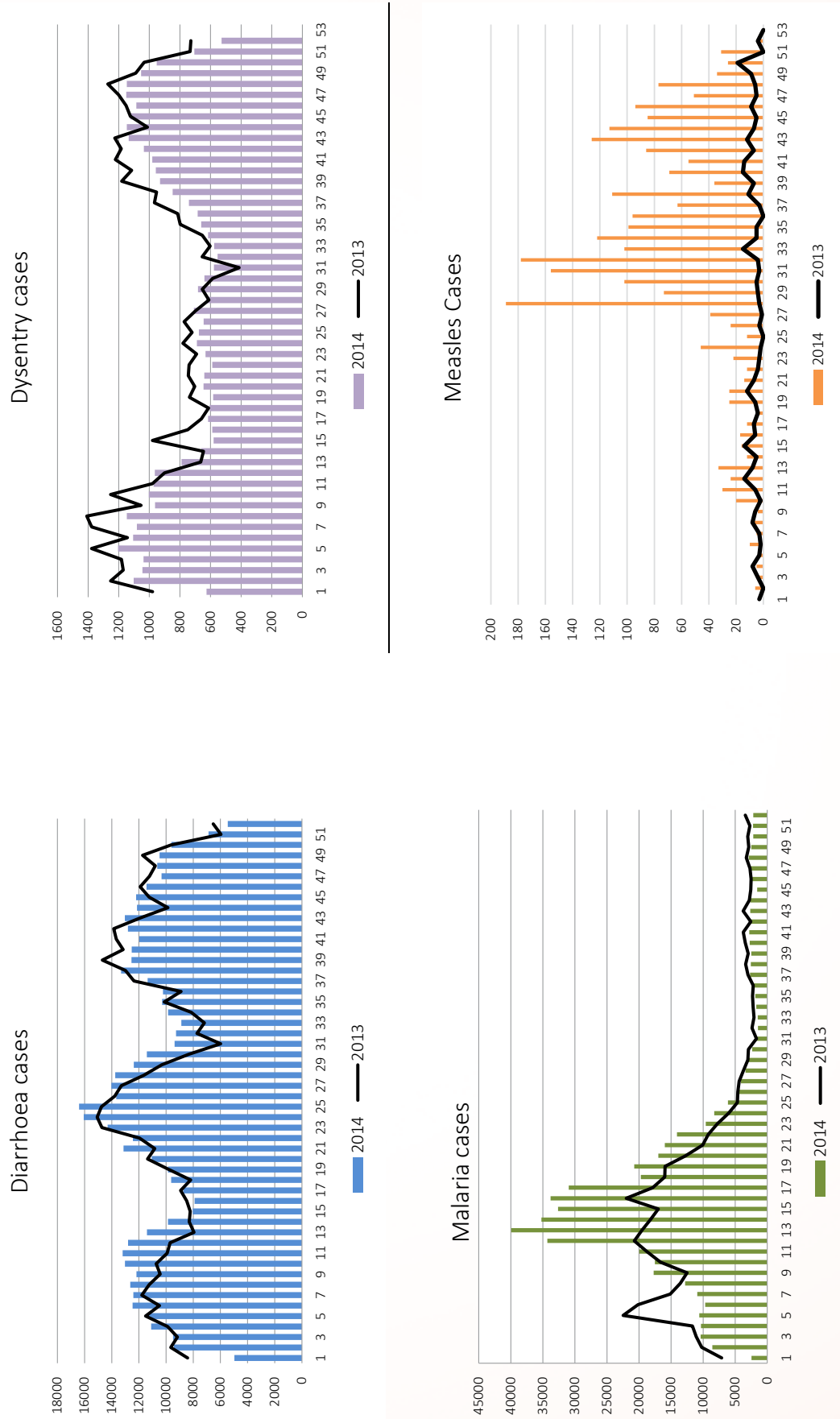

23 ANTENATAL AND POSTNATAL CARE

23.1 Ante-natal and Post-Natal Care by Province/City, 2014

ANC & PNC STATISTICS		Manicaland										National			
		Mash		Mash		Mash		Mash		Mash			Harare	Chitungwiza	Bulawayo
		Central	East	West	North	South	Mat	Mat	Midlands	Masvingo					
	Under 16 Weeks	15486	10819	7907	10645	5202	4449	10308	13613	1726	1011	1172	82338		
First Ante-natal Care (ANC) visits	16 - 27 Weeks	36230	25055	26090	32166	14760	13139	28286	28695	17122	3947	8327	233817		
	28 Weeks	14093	8355	14894	12301	4116	4590	13397	9499	24574	5732	7098	1186649		
	Total	65809	46619	43861	50746	27189	23583	57341	58133	45247	10045	15786	434804		
2nd - 3rd ANC visits		93376	66930	69489	80823	35172	31346	78400	87463	73276	20199	27810	787270		
4th and more ANC visits		61855	46221	44747	44488	26310	28726	48056	67277	35279	12982	15004	1340723		
Total ANC Visits		221040	159770	158097	176057	88671	83655	183797	212873	153802	43226	58600	2562797		
ANC referrals		9560	3887	5713	4294	3998	4335	7382	6087	8549	713	4814	59332		
Post-natal Care (PNC) Visits	1 day	36325	23295	33170	36379	16651	13904	26112	37898	11325	6437	5880	247376		
	30950	22642	25449	28370	17947	12840	23069	30507	16887	3368	10066	222095			
3 days		22416	24609	28506	13325	11252	22999	25083	19562	7310	13723	220153			
7 days		0	0	0	0	0	0	0	0	0	0	0			
10 days		28782	19907	37954	13346	10882	25112	27064	24309	8419	14555	233434			
6 Weeks		127425	88260	131209	61269	48878	97292	120552	72083	25534	44224	923058			
Total															
Tetanus Toxoid		20324	14691	12120	14254	8816	4610	17267	17008	1766	4565	2017	117438		
	45554	29483	30868	41960	17008	15040	36907	40325	32299	9978	10142	309564			
2nd - 5th doses															
IPT 2nd Dose		28587	10610	7267	17731	12652	5981	11583	24460	13	73	0	118957		
ANC HIV Testing		65608	46606	51094	58194	24084	20494	53560	54022	45974	9301	16478	445415		
Tested Positive		3539	2602	4319	1811	2269	3592	3144	3500	712	1573	30991			

ANC & PNC STATISTICS	Mancalanda										National				
	Tested	Mash		Mash		Mash		Midlands		Masvingo		Harare	Chitungwiza	Bulawayo	
		Central	East	West	North	South	North	South	North	South					
RPR	52145	43242	45233	51141	20087	22056	44353	51071	44458	3857	15226	392869			
tested positive	820	875	1115	751	778	919	707	1158	75	608	8409				
Vitamin A Post-Natal Mothers	40619	22122	30259	37364	15393	13659	35343	37428	29131	10602	15551	287471			
Live Births	52123	34796	38629	42223	21072	17612	42914	43988	51120	13678	22311	380466			
At Home	5325	5531	7671	1729	1642	5183	3933	3317	993	985	42124				
Total reported live births	57938	40121	44160	49894	22801	19254	48097	47921	54437	14671	23296	422590			
Expected live births	59717	40091	44590	52083	21012	18697	52223	46812	72121	-	18195	425539			
Expected pregnant women	82767	54340	51619	65394	30495	24031	65040	89944	94046	-	17137	574814			
Expected women of child bearing age	420700	275560	324543	375389	171712	156934	400146	357074	653822	-	200569	3336449			
1st ANC Coverage Vs Expected Pregnant Woman (%)	79.5	85.8	85.0	77.6	89.2	98.1	88.2	64.6	48.1	-	92.1	75.6			
HIV Testing Rate (%in ANC Clients	5.4	5.6	9.0	8.5	6.7	9.6	6.3	5.4	7.7	7.1	10.0	7.1			
TT 1st dose Coverage Vs Expected Pregnant women (%)	24.6	27.0	23.5	21.8	28.9	19.2	26.5	18.9	1.9	-	11.8	20.4			
1st PNC Coverage Vs Expected Live Births (%)	60.8	58.1	74.4	69.8	79.2	74.4	50.0	81.0	15.7	-	32.3	58.1			
PNC vs Live Births (%)	219.9	220.0	240.8	263.0	268.7	253.9	202.3	251.6	132.4	174.0	189.8	218.4			
1st ANC vs 1st PNC Drop Out (%)	55.2	50.0	75.6	71.7	61.2	59.0	45.5	65.2	25.0	64.1	37.2	56.9			
ANC Care Rate (%)	94.0	99.1	102.0	87.7	96.8	121.8	83.8	115.7	78.0	129.2	95.0	308.4			
RPR Testing Rate	79.2	92.8	103.1	100.8	73.9	93.5	77.3	87.9	98.3	38.4	96.5	90.4			
T.T 2-5 Dose coverage to ANC (%)	20.6	18.5	19.5	23.8	19.2	18.0	20.1	18.9	21.0	23.1	17.3	12.1			
IPT 2nd dose coverage to ANC (%)	12.9	6.6	4.6	10.1	14.3	7.1	6.3	11.5	0.0	0.2	0.0	4.6			
6 weeks' Post-natal coverage (%)	49.7	49.6	52.3	76.1	58.5	56.5	52.2	56.5	44.7	57.4	62.5	55.2			
Vitamin A coverage to post-natal mothers	31.9	25.1	28.5	28.5	25.1	27.9	36.3	31.0	40.4	41.5	35.2	31.1			

Source: T5 returns.

Note: *- means data for Chitungwiza included in Harare Province

Figure 23:1 Antenatal and Postnatal Care by Province, 2014

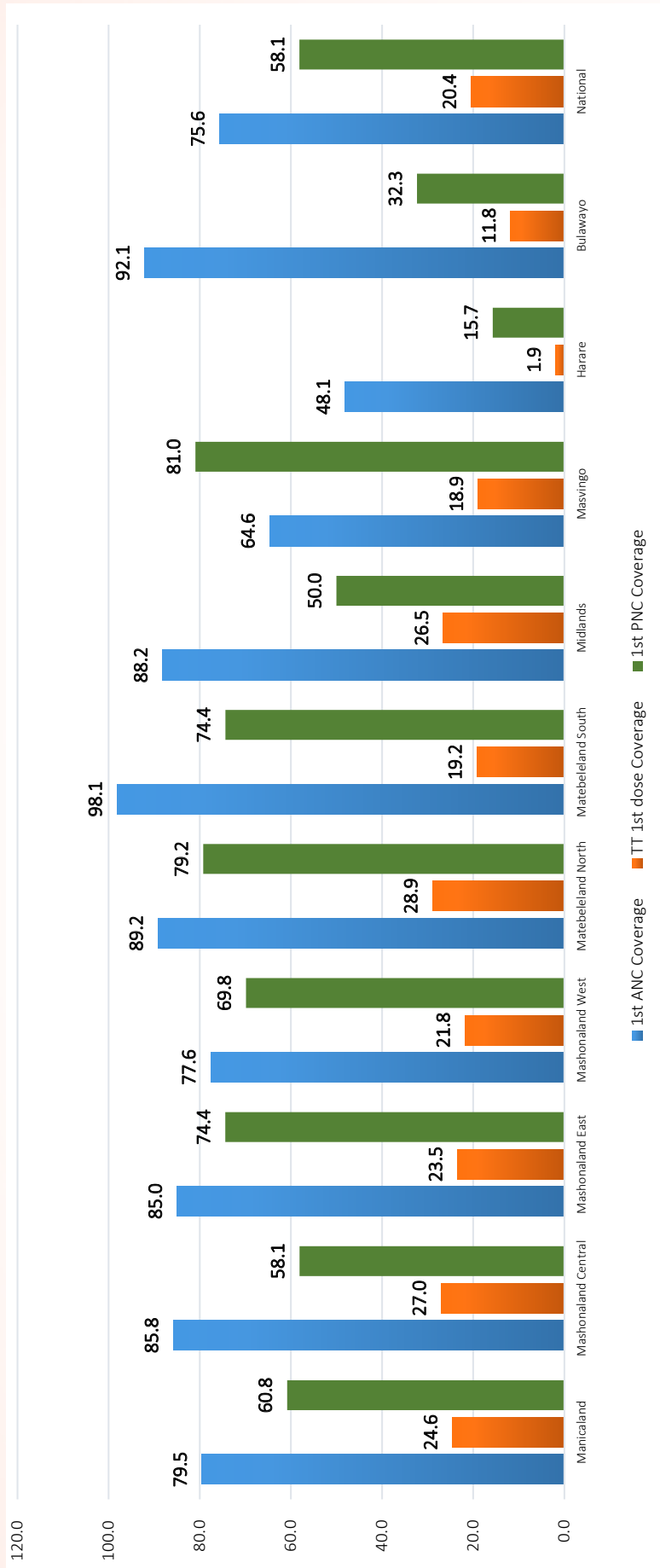

23.2 Ante-natal and Post-Natal Care by Year; 2008- 2014

ANC & PNC STATISTICS		2010	2011	2012	2013	2014
First ANC visits	- Under 16 weeks	27526	42145	49128	64279	82338
	- 16 - 27 weeks	149709	226227	233930	236860	233817
	- 28 weeks & over	122042	173543	155011	134916	118649
	Total	299277	441915	438069	436055	434804
2nd - 3rd ANC visits		408537	974034	827010	807831	787270
4th and more ANC visits		-	-	1420090	1378802	1340723
Total ANC Visits		707814	1415949	2685169	2622688	2562797
ANC referrals		45433	54651	56542	59446	59332
Post-natal Care (PNC) Visits at 6 weeks		41849	168195	193118	217312	233434
Tetanus Toxoid (T.T.) 1st Dose		65267	154638	94249	130540	117438
T.T. 2nd - 5th Doses		106758	272392	188071	293670	309564
ANC tested for HIV		165742	406815	431863	426443	445415
ANC tested positive for HIV		21374	47372	42611	34426	30991
PAP Smear Tests Done		3536	2617	2617	1824	1693
RPR tested		-	-	419208	422483	392869
RPR tested positive		-	-	7812	8832	8409
IPT 2nd Dose		-	-	125668	129093	118957
Vitamin A Post-natal mothers		-	-	247687	290648	287471
Institutional live births		173658	320939	316002	368918	380466
Live births at home		55473	56815	45260	38132	42124
Total reported live births		229131	377754	361262	407050	422590
Expected births		319510	322705	417154	421326	425539
Expected pregnant women		403508	412120	563487	569122	574814
Expected women of child bearing age (15-49 yrs)		3152599	3184125	3270708	3303415	3336449
Individual average ANC Visits		2.4	3.2	2.9	2.9	2.8
1st ANC coverage (%)		74.2	107.2	162.0	76.6	75.6
First ANC Early Booking <16 weeks (%)		9.2	9.5	11.2	14.7	18.9
ANC referral out (%)		15.2	12.4	12.9	13.6	13.6
TT1 Vaccination cover vs expected pregnancy for women (%)		16.2	37.5	34.8	22.9	20.4
TT2+ Vaccination cover vs CBA women (%)		3.4	8.6	5.7	8.9	9.3
PNC Coverage Vs Expect. Births %		13.1	52.1	46.3	51.6	54.9
PNC vs Live Births %		18.3	44.5	53.5	53.4	55.2
1st ANC-PNC drop out (%)		615.1	162.7	126.8	100.7	86.3

Source: T5 returns

Note: 1. Data for 2nd - 3rd ANC Visits for 2010 inclusive of all ANC repeat visits. PNC at 6 weeks was used as denominator for 1st ANC-PNC dropout rate

2. "-" = Data not available

Figure 23:2 Antenatal and Postnatal Coverage by Year, 2010 - 2014

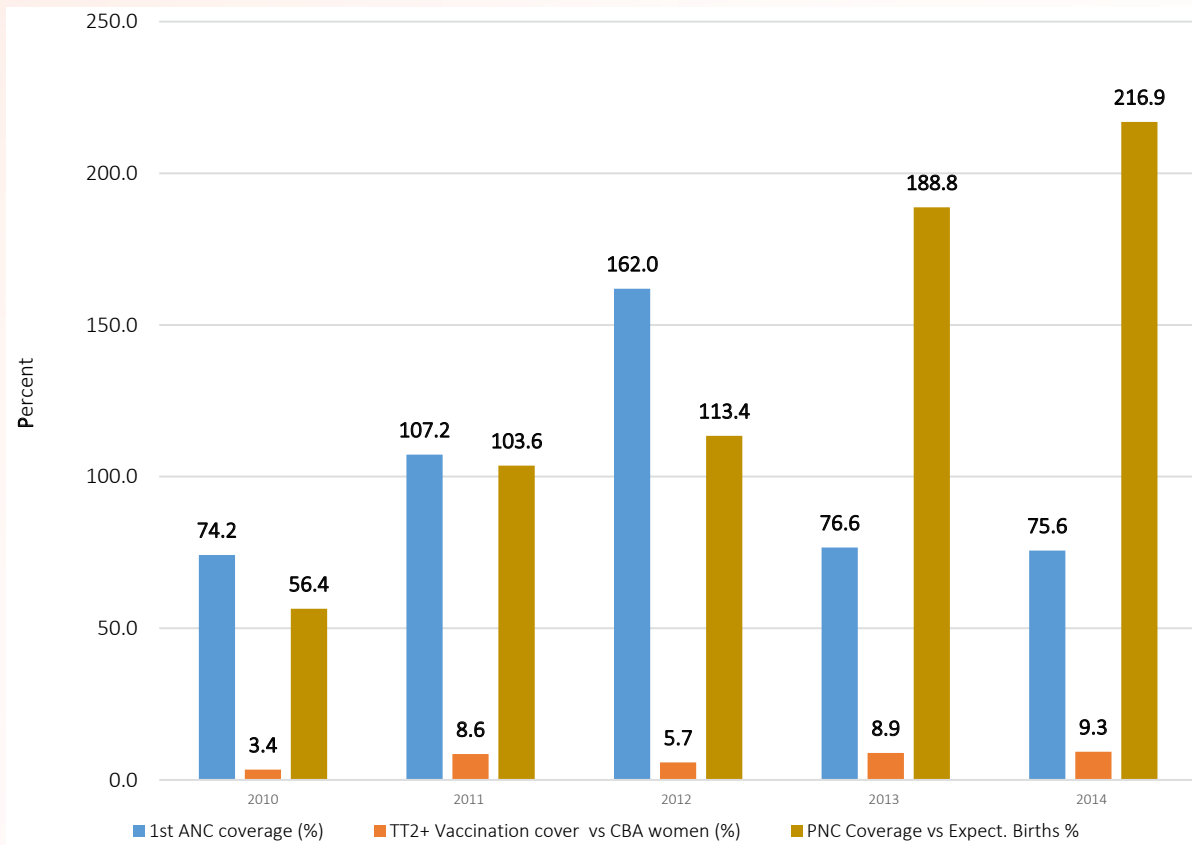

24 MATERNITY CARE SERVICES

24.1 Maternity Care by Province/City, 2014

Delivery Care Statistics	Mash			Mat			Chitungwiza			
	Manicaland	Central	West	North	South	Midlands	Masvingo	Harare	Bulawayo	National
Institutional Live births < 2500g	3493	3797	3474	1762	1794	3797	2907	5659	2721	34849
Total Institutional Live births	52123	34796	42223	21072	17612	42914	43988	51120	22311	380466
Live births at home	1981	1240	1617	241	368	2058	1575	922	214	11730
	3834	4085	6054	1488	1274	3125	2358	2395	771	30394
Total live births	5815	5325	7671	1729	1642	5183	3933	3317	985	42124
Fresh	57938	40121	49894	22801	19254	48097	47921	54437	23296	422590
	452	317	473	136	83	316	306	202	142	3088
Macerated	434	269	419	139	184	484	390	1042	423	4362
Total Still births	886	586	892	275	267	800	696	1244	565	7450
Institutional (live & still) births	53009	35382	43115	21347	17879	43714	44684	52364	22876	387916
Total (live & still) births	58824	40707	50786	23076	19521	48897	48617	55681	23861	430040
Caesarean Sections Done	3152	1284	1374	938	701	2282	2461	6985	3978	27350
Early neonatal deaths	669	415	618	236	228	578	486	1362	587	5898
Institutional	72	52	43	16	17	46	61	171	67	629
	9	15	11	6	1	4	5	1	0	79
Total Maternal deaths	81	67	54	22	18	50	66	172	67	708
Maternal referrals out	7720	3008	4169	1238	2904	3890	2904	13857	5623	52778
Expected births	59717	40091	52083	21012	18697	52223	46812	72121	18195	425539

Delivery Care Statistics	Mash			Mat			Chitungwiza				
	Manicaland	Central	East	West	North	South	Midlands	Masvingo	Harare	Bulawayo	National
Women of child bearing age 15 - 49 Years	420700	275560	324543	375389	171712	156934	400146	357074	653822	-	3336449
General Fertility Rate (x 1000)	137.7	145.6	136.1	132.9	132.8	122.7	120.2	134.2	83.3	-	126.7
Low Birth Weight Rate (x 100)	6.7	10.9	8.7	8.2	8.4	10.2	8.8	6.6	11.1	15.3	9.2
Institutional Delivery Rate (x 100)	88.8	88.3	87.9	82.8	101.6	95.6	83.7	95.5	72.6	-	91.2
Trained TM Delivery Rate (%)	3.4	3.0	2.6	3.2	1.0	1.9	4.2	3.2	1.7	2.3	2.7
Still Birth Rate (x 1000)	16.7	16.6	15.0	20.7	12.9	14.9	18.3	15.6	23.8	45.5	19.2
Perinatal Mortality Rate (x1000)	29.3	28.3	24.1	35.0	23.9	27.7	31.5	26.5	49.8	70.7	34.4
Maternal Referral Out Rate (x 100)	13.1	7.4	12.6	8.2	5.4	14.9	8.0	6.0	24.9	11.9	13.6
Maternal Mortality Rate (x 100 000)	139.8	167.0	95.1	108.2	96.5	93.5	104.0	137.7	316.0	470.3	167.5
Caesarean Section Rate (x 100)	5.9	3.6	3.5	5.8	4.4	3.9	5.2	5.5	13.3	11.9	7.1

Source: T5 returns

Note: Figures for Harare, Bulawayo and Chitungwiza are inclusive of Municipal clinics and Central Maternity Hospitals

Note: “ - ” for Chitungwiza, means data included in Harare Province

Figure 24:1 Low Birth Weight Rate (1000) by Province/City, 2014

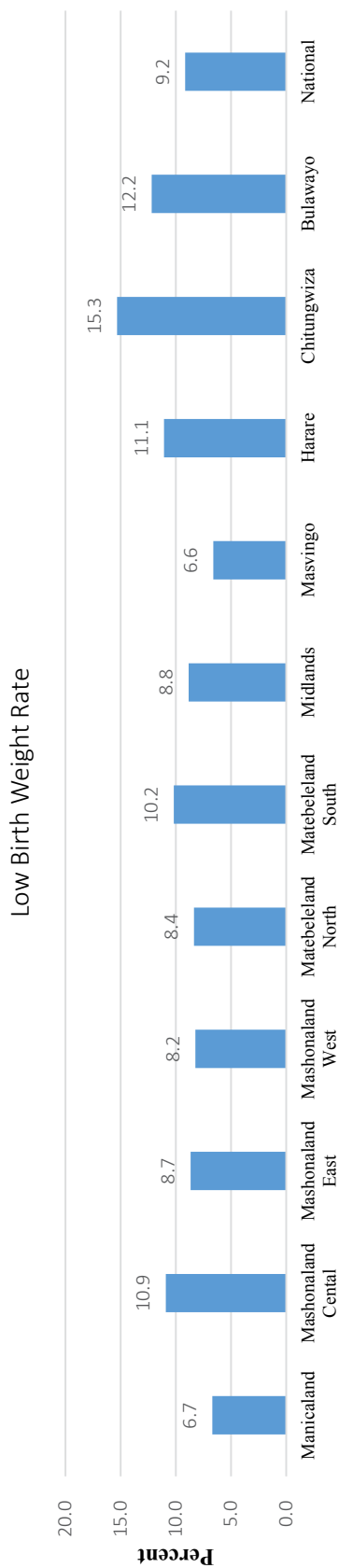
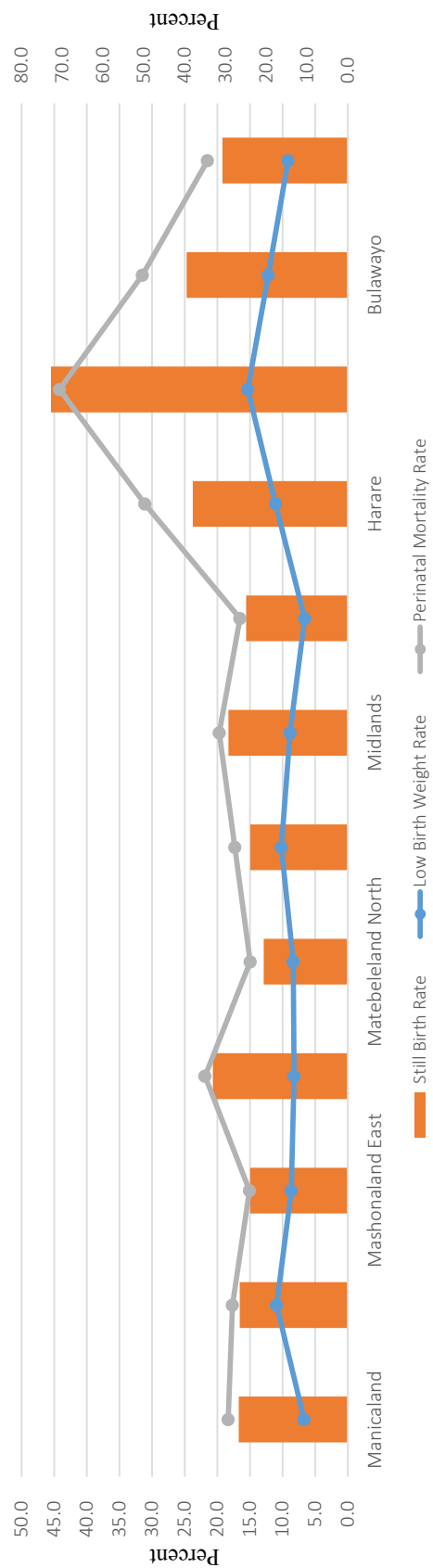

Figure 24:2 Low Birth Weight, Still Birth and Perinatal Mortality Rates by Province/City, 2014



24.2 Maternity Care by Year, 2010-2014

Delivery Care Statistics		2010	2011	2012	2013	2014
Institutional Live births < 2500g		15724	29131	29722	34605	34849
Total institutional live births		173658	320939	316002	368918	380466
Live births at home	by trained TM	24484	22061	13825	12348	11730
	by others	30989	34754	31435	25784	30394
	Total	55473	56815	45260	38132	42124
Total live births		229131	377754	361262	407050	422590
Institutional Still births	Fresh	2299	3397	3230	3328	3088
	Macerated	2124	3748	3913	5348	4362
	Total	4423	7145	7143	8676	7450
Total institutional (live & still) births		178081	328084	323145	377594	387916
Total (live & still) births		233554	384899	368405	415726	430040
Caesarean Sections done		-	-	16781	26111	27350
Institutional early neonatal deaths		2759	5339	5296	7071	5898
Maternal deaths	Institutional	-	-	436	640	629
	Home	-	-	409	150	79
	Total	828	1382	845	790	708
Maternal referrals out		19907	36080	42630	49762	52778
Expected births		319510	322705	417154	421326	425539
Women of child bearing age 15 - 49 yrs.		3152599	3184125	3270708	3303415	3336449
General fertility rate (x 1000)		72.7	118.6	110.4	123.2	126.7
Low birth rate (x 100)		8.9	9.1	8.2	8.5	9.2
Institutional delivery rate (x 100)		55.7	101.7	75.4	89.6	91.2
Trained TM delivery rate (%)		10.5	5.7	3.8	3.0	2.7
Still birth rate (x 1000)		32.7	21.8	22.1	23.0	19.2
Perinatal mortality rate (x 1000)		40.0	38.1	38.5	41.7	34.4
Maternal referral out rate (x 100)		11.2	11.0	13.2	13.2	13.6
Maternal mortality ratio (x 100000)		361.4	369.4	233.9	194.1	167.5

Source: T5 returns

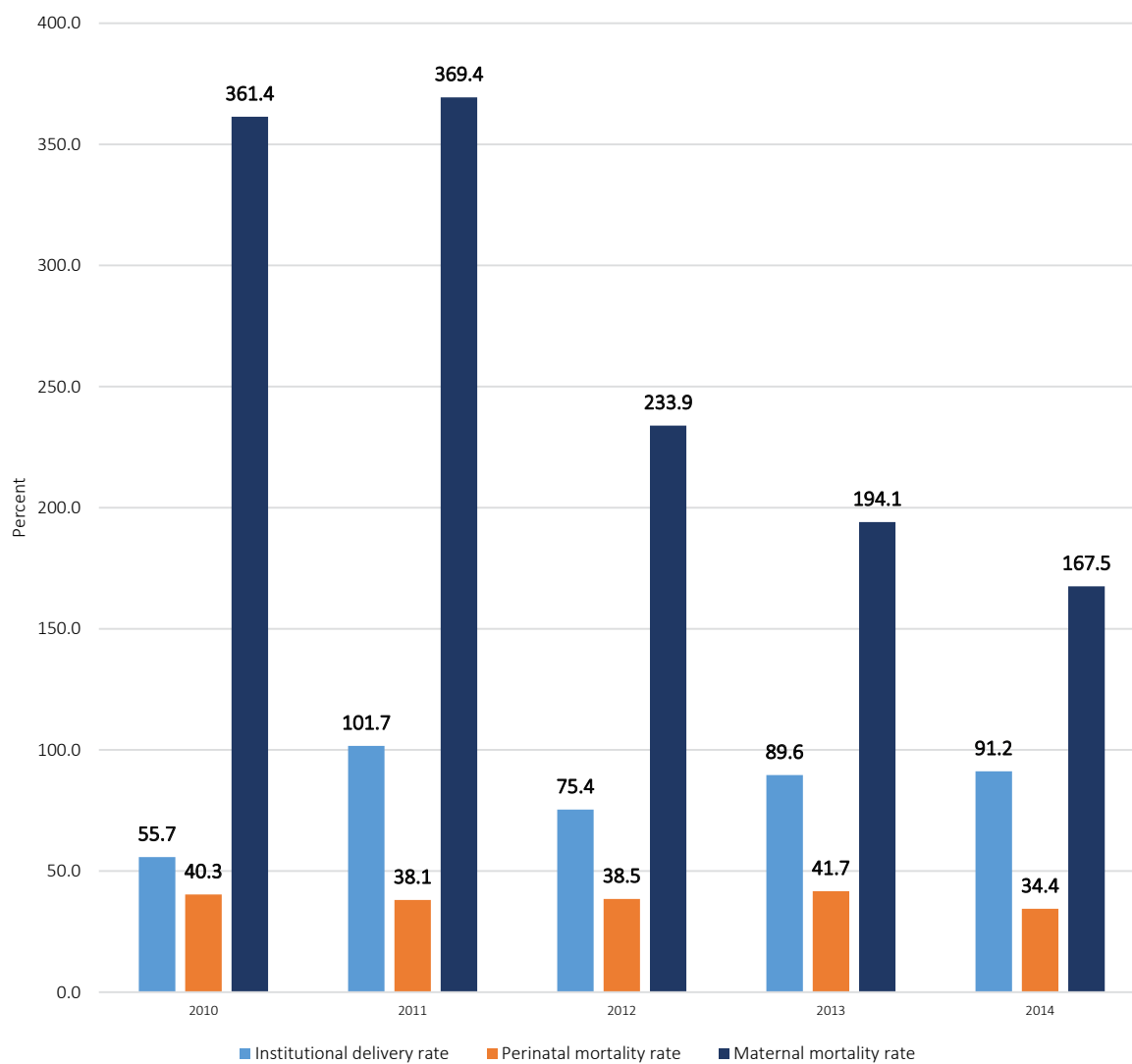
Figure 24:3 Institutional Delivery, Perinatal and Maternal Mortality Rates by Year; 2010 – 2014

24.3 Maternal Mortality Ratio/100 000 by Province/City, 2005-2014

Province/City	2005				2006				2007				2008				2009			
	No. of Deaths	Live Births	Rate/100 000	No. of Deaths	Live Births	Rate/100 000	No. of Deaths	Live Births	Rate/100 000	No. of Deaths	Live Births	Rate/100 000	No. of Deaths	Live Births	Rate/100 000	No. of Deaths	Live Births	Rate/100 000		
Manicaland	246	130911	188	42	20679	203	61	38294	159	41	35278	116	55	26659	206					
Mash Cent.	90	89766	100	14	13931	100	35	29234	120	36	26148	138	16	16813	95					
Mash East	99	96213	103	24	14707	163	32	31284	102	39	28001	139	25	18883	132					
Mash West	180	97992	184	17	14139	120	41	32356	127	56	30778	182	26	11773	221					
Masvingo	81	54234	149	18	7660	235	27	17450	155	26	15817	164	17	8802	193					
Mat North	66	52905	125	8	8346	96	4	16925	24	24	15194	158	13	10546	123					
Mat South	213	120339	177	24	15567	154	31	31622	98	20	25612	78	14	16192	86					
Midlands	141	123750	114	14	19299	73	34	39771	85	60	38434	156	32	24294	132					
Chitungwiza	54	35076	154	10	5268	190	11	9213	119	11	6293	175	0	5176	0					
Harare Hosp.	315	68817	458	12	3595	334	1	435	230	-	-	-	-	-	-					
Parienyatwa Hosp.	63	18690	337	13	2704	481	5	1214	412	-	-	-	-	-	-					
Harare Urban	3	71736	4	3	9193	33	2	11112	18	2	12453	16	2	9365	21					
UBH	-	-	-	-	-	-	11	898	1225	-	-	-	-	-	-					
Mpilo	102	30699	332	28	6927	404	19	3719	511	-	-	-	-	-	-					
Bulawayo Urban	0	25545	0	0	3838	0	11	4287	257	1	3623	28	2	5670	35					
TOTAL	1653	1016673	163	227	145853	156	325	267814	121	316	237631	133	202	154173	131					

Province/City	2010			2011			2012			2013			2014		
	No. of Deaths	Live Births	Rate/100 000	No. of Deaths	Live Births	Rate/100 000	No. of Deaths	Live Births	Rate/100 000	No. of Deaths	Live Births	Rate/100 000	No. of Deaths	Live Births	Rate/100 000
Manicaland	36	30939	116	138	47007	294	82	47866	171	87	41623	209	81	57938	140
Mash Cent.	45	29960	150	195	33382	584	40	35746	112	92	37640	244	67	40121	167
Mash East	31	31329	99	249	40786	611	314	39523	794	187	40268	464	42	44160	95
Mash West	32	19587	163	222	42713	520	83	43502	191	48	44963	107	54	49894	108
Mat North	19	12422	153	28	22286	126	45	21841	206	30	20813	144	22	22801	96
Mat South	9	11529	78	26	17976	145	14	6134	228	18	17357	104	18	19254	93
Midlands	4	22654	18	181	43079	420	55	41847	131	49	42990	114	50	48097	104
Masvingo	20	28785	69	72	46474	155	53	44423	119	42	42705	98	66	47921	138
Chitungwiza	72	9900	727	38	11785	322	11	7550	146	0	8260	0	69	14671	470
Harare	60	20117	298	166	50368	330	117	59988	195	165	86455	191	172	54437	316
Bulawayo	10	11909	84	67	21898	306	31	19982	155	72	23887	301	67	23296	288
TOTAL	338	229131	148	1382	377754	366	845	368402	229	790	406961	194	708	422590	168

Source: T5 returns

24.4 Major Causes of Maternal Mortality, 2014

Rank	Primary causes of Maternal Deaths	No.	%	Underlying Causes of Maternal Deaths	No.	(%)
1	Postpartum Haemorrhage	63	16.2	Pneumonia	8	2.1
2	Puerperal sepsis	41	10.5	Septicaemia	6	1.5
3	Eclampsia	33	8.5	Respiratory distress	5	1.3
4	Malaria in pregnancy	32	8.2	Anaemia	4	1.0
5	Post abortal sepsis	23	5.9	Asphyxia	3	0.8
6	Pulmonary TB	12	3.1	Tuberculosis	3	0.8
7	Cardiac disease	11	2.8	Poisoning	3	0.8
8	Ruptured uterus	10	2.6	Pulmonary oedema	3	0.8
9	Cryptococcal Meningitis	9	2.3	Acute asthma attack	2	0.5
10	Antepartum Haemorrhage	8	2.1	Disseminated Intravascular Coagulopathy (DIC)	2	0.5
11	Pregnancy induced hypertension	8	2.1	Pulmonary embolism	2	0.5
12	C/Section related	7	1.8	Renal failure	2	0.5
13	Anaesthetic complications	5	1.3	Suicide	2	0.5
14	Other	82	21.1	Others	22	5.7
15	Unknown	45	11.6	Not Stated	322	82.8
	TOTAL	389	100.0	TOTAL	389	100.0

Source: Maternal Death Notification Forms

Figure 24:4 Major Causes of Maternal Mortality, 2014

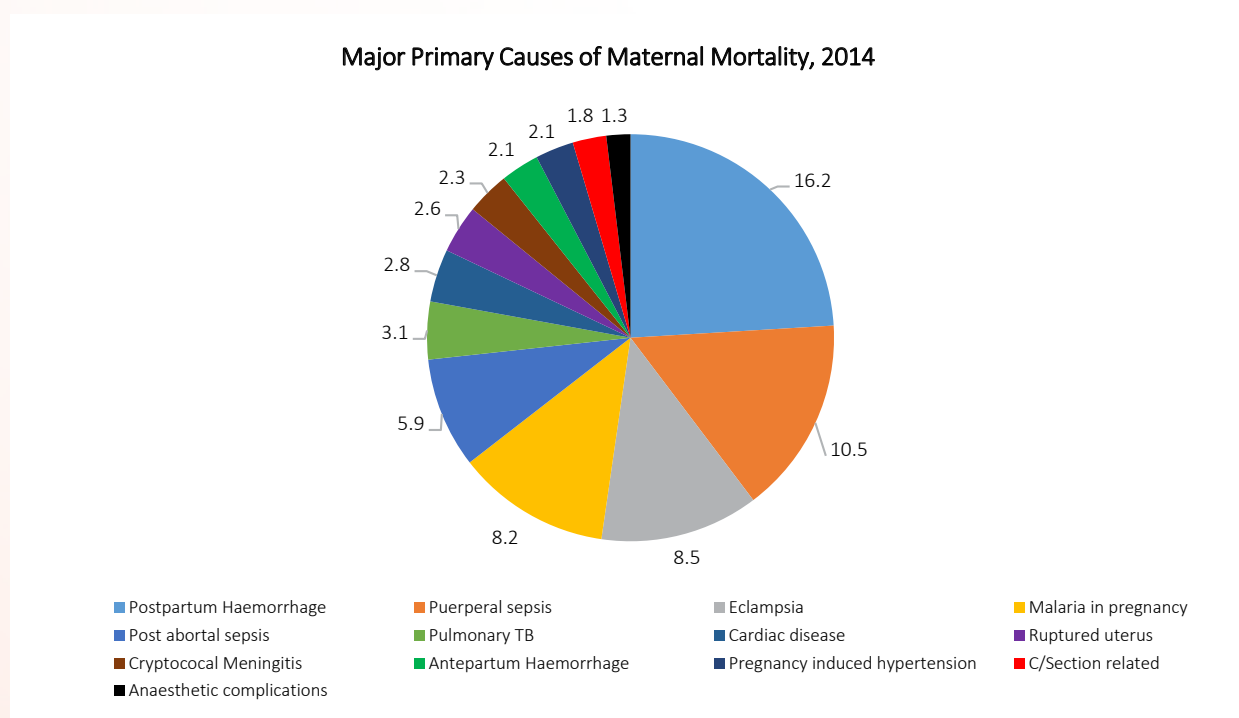

24.5 Comparison of Reported Maternal Deaths by Notification Forms vs T5 Forms by Year

Year	2007	2008	2009	2010	2011	2012	2013	2014
Maternal								
Notification Forms	244	189	299	291	335	466	375	389
T5 Form	325	316	202	338	1382	845	790	708
% of Notified Deaths	86.01	132.51	99.08	148.02	86.09	19.46	47.47	54.94

Figure 24.5 Maternal Deaths Reported by Notification Forms and T5 Forms, 2007-2014

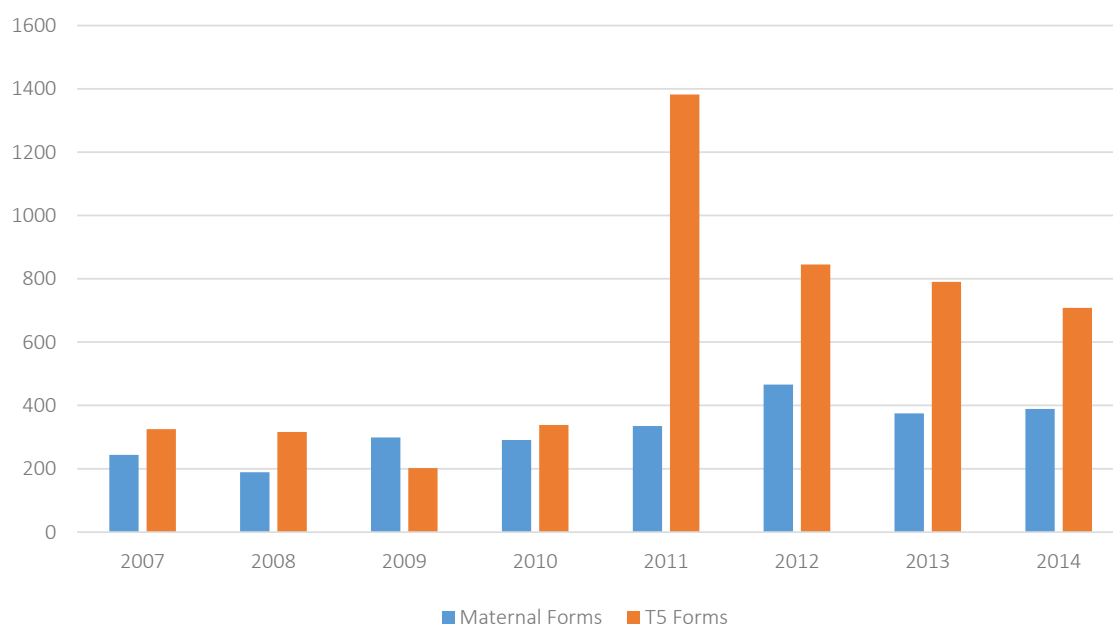

25.1 Family Planning Visits by Province and Contraceptive Methods, 2014

Family Planning Statistics New Client	Manicaland			Mashonaland Central			Mashonaland East			Mashonaland West			Matebeleland North			Matebeleland South		
	Repeat Visits	Qty Issued	New Client	Repeat Visits	Qty Issued	New Client	Repeat Visits	Qty Issued	New Client	Repeat Visits	Qty Issued	New Client	Repeat Visits	Qty Issued	New Client	Repeat Visits	Qty Issued	New Client
Oral Pills	47390	238884	1015733	25391	187815	714856	30169	155455	548757	23010	150378	732665	15967	56146	270948	10183	28054	147071
Males			4067253			5261803			4304374			8222888			3636304			3271007
Females			215088			350142			283107			413435			170270			182182
Injectables	16045	95842	240028	7245	57592	96386	9248	70868	99321	8777	65458	107668	11859	54155	70382	10377	47092	72442
IUDs	247	28	529	178	105	271	430	105	544	438	96	384	189	53	245	162	29	185
Implant	6835	1517	7226	5786	1375	6777	7850	2699	9247	9215	1557	9842	3134	597	3513	5592	701	5947
Vasectomy	4			25			1			1			4			3		
Tubal Ligation	162			104			53			81			62			18		
Other	2	1	3	35	37	76	460	196	361	218	18	236	9	59	64	18	2	14
Total	70685	336272	5545860	38764	246924	6430311	48211	229323	5245711	41740	217507	9487118	31224	111010	4151726	26353	75878	3678848

Family Planning Statistics New Client	Midlands			Masvingo			Harare			Chitungwiza			Bulawayo			National		
	Repeat Visits	Qty Issued	New Client	Repeat Visits	Qty Issued	New Client	Repeat Visits	Qty Issued	New Client	Repeat Visits	Qty Issued	New Client	Repeat Visits	Qty Issued	New Client	Repeat Visits	Qty Issued	New Client
Oral Pills	48558	236077	1029680	32228	180299	873292	12778	29390	152759	1313	2861	14296	1493	2818	12404	248480	1268177	5512461
Males			6333832			4279160			2498212			218746			1618962			43712541
Females			253826			263239			230868			31602			91361			2485120
Injectables	18557	105963	1007331	12366	90906	158772	2417	13057	19222	1205	3896	5426	900	3136	4036	98996	607965	1881014
IUDs	296	73	356	398	96	672	13	147	31	33	14	44	5	2	5	2389	748	3266
Implant	10391	2167	12136	4058	942	4761	710	837	1160	922	246	1158	171	92	212	54664	12730	61979
Vasectomy	26			6			3			2			1			76		
Tubal Ligation	91			95			9			8			85			768		
Other	44	46	74	1	1	8	148	0	0	49	68	110	9	0	42	993	428	988
Total	77963	344326	8637235	49152	272244	5579904	16078	43431	2902252	3532	7085	271382	2664	6048	1727022	406366	1890048	53657369

Source: T5 returns

Figure 25:1 Family Planning by Contraceptive Methods, 2014

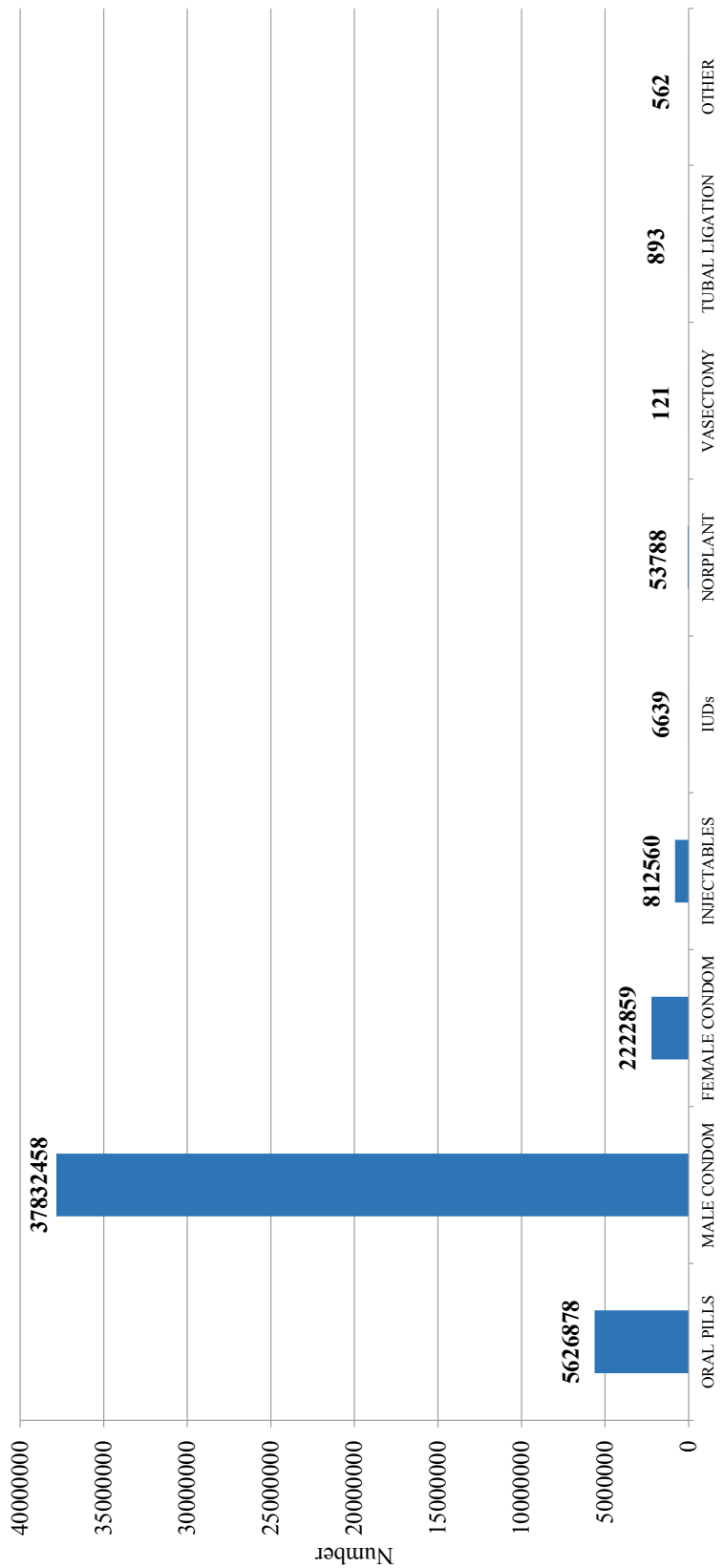

25.2 Family Planning (New and Repeat) Visits by Province/City, 2014

Family Planning Statistics	Manicaland		Mash Central	Mash East	Mash West	Mat North	Mat South	Midlands	Masvingo	Harare	Chitungwiza	Bulawayo	Total						
	Number Issued	Equivalent Number	CYP %	Equivalent Number	Equivalent Number	Equivalent Number	Equivalent Number	Equivalent Number	Equivalent Number	Equivalent Number	Equivalent Number	Equivalent Number	Equivalent Number						
New Clients	1015733	67716	46.5	714856	47657	42.3	548757	36584	38.8	732665	48844	34.4	270948	18063	28.8	147071	9805	18.7	
Condoms	4282341	35686	24.5	5611945	46766	41.5	4587481	38229	40.5	8636323	71969	50.7	3806574	31721	50.6	3453189	28777	54.8	
Injectables	240028	40005	27.4	96386	16064	14.3	99321	16554	17.5	107668	17945	12.6	70382	11730	18.7	72442.0	12074	23.0	
IUDs	4.6	529	115	271	59	0.1	544	118	0.1	384	83	0.1	245	53	0.1	185.0	40	0.1	
Implant	3.2	7226	2258	6777	2118	1.9	9247	2890	3.1	9842	3076	2.2	3513	1098	1.8	5947	1858	3.5	
	Total	145780	100.0	112664	100.0	100.0	Total	94374	100.0	Total	141917	100.0	Total	62666	100.0	Total	52554	100.0	
% NEW CLIENTS	17.4	13.6	17.4	16.1	22.0	25.8	102231	422289	321396	27.0	33.3	30.6	8712	59509	10617	15.3	7085	2296414	17.7

Source: T5 returns

25.3 Methods of Contraception by Number Issued and Province/City, 2014

Method	Con- version factor	Manicaland		Mashonaland Central		Mashonaland East		Mashonaland West		Matabeleland North		Matabeleland South							
		Number Issued	Equivalent Number	CYP %	Equivalent Number	Equivalent Number	Equivalent Number	Equivalent Number	Equivalent Number	Equivalent Number	Equivalent Number	Equivalent Number	Equivalent Number						
Oral Pills	15	1015733	67716	46.5	714856	47657	42.3	548757	36584	38.8	732665	48844	34.4	270948	18063	28.8	147071	9805	18.7
Condoms	120	4282341	35686	24.5	5611945	46766	41.5	4587481	38229	40.5	8636323	71969	50.7	3806574	31721	50.6	3453189	28777	54.8
Injectables	6	240028	40005	27.4	96386	16064	14.3	99321	16554	17.5	107668	17945	12.6	70382	11730	18.7	72442.0	12074	23.0
IUDs	4.6	529	115	271	59	0.1	544	118	0.1	384	83	0.1	245	53	0.1	185.0	40	0.1	
Implant	3.2	7226	2258	6777	2118	1.9	9247	2890	3.1	9842	3076	2.2	3513	1098	1.8	5947	1858	3.5	
	Total	145780	100.0	112664	100.0	100.0	Total	94374	100.0	Total	141917	100.0	Total	62666	100.0	Total	52554	100.0	

Method	Con- version factor	Midlands			Masvingo			Harare			Chitungwiza			Bulawayo			National		
		Number Issued	Equiva- lent Number	CYP %	Number Issued	Equiva- alent Num- ber	CYP %	Number Issued	Equiv- alent Num- ber	CYP %	Number Issued	Equiva- lent Number	CYP %	Number Issued	Equiva- lent Number	CYP %	Number Issued	Equiva- lent Number	CYP %
Oral Pills	15	1029680	68645	23.2	873292	58219	46.9	152759	10184	27.9	14296	953	22.1	12404	827	5.2	5512461	367497	33.8
Condoms	120	6587658	54897	18.6	4542399	37853	30.5	2729080	22742	62.3	250348	2086	48.3	1710323	14253	90.1	46197661	384981	35.4
Injectables	6	1007331	167889	56.9	158772	26462	21.3	19222	3204	8.8	5426	904	21.0	4036	673	4.3	1881014	313502	28.9
IUDs	4.6	356	77	0.0	672	146	0.1	31	7	0.0	44	10	0.2	5	1	0.0	3266	710	0.1
Implant	3.2	12136	3793	1.3	4761	1488	1.2	1160	363	1.0	1158	362	8.4	212	66	0.4	61979	19368	1.8
		Total	295301	100.0	Total	124169	100.0	Total	36499	100.0	Total	4315	100.0	Total	15820	100.0	Total	1086059	100.0

Source: T5 returns

Note: Note that Unit considered is "cycle" for ORAL PILLS, "pieces of" for CONDOMS, "vial" for INJECTABLES, "device" for IUD. Methods of contraception are compared by the total of Couple Years of Protection CYP offered by each method. Used 4 Year Implant Factor

Figure 24.1 Methods of Contraception by Province/City, 2014

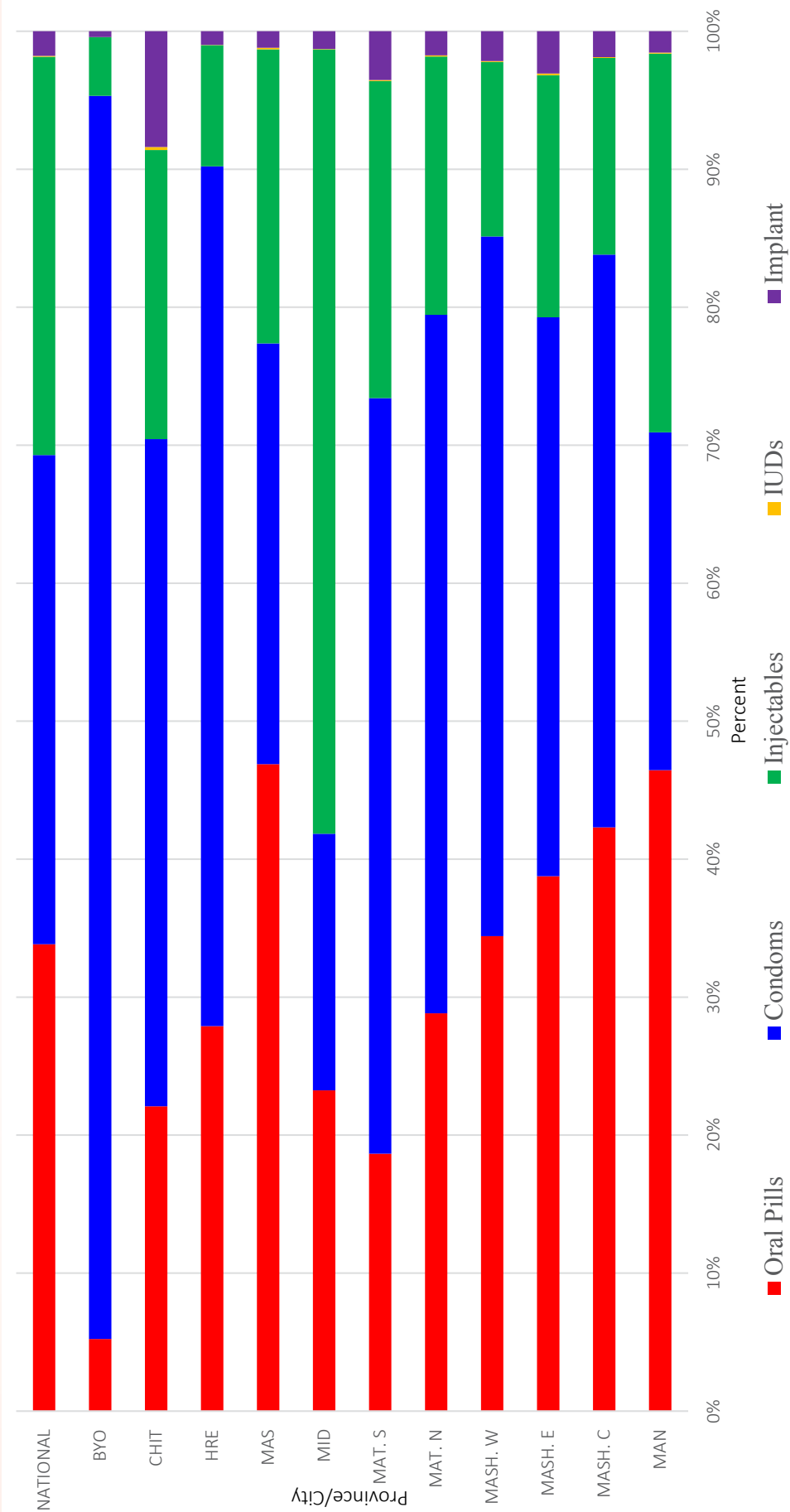

25.4 Methods of Contraception by Year

Method	Conversion factor	2011			2012			2013			2014		
		Number Issued	Equivalent Number	CYP %	Number Issued	Equivalent Number	CYP %	Number Issued	Equivalent Number	CYP %	Number Issued	Equivalent Number	CYP %
Oral Pills	15	2993792	199586	34.5	5162280	344152	43.8	5626878	375125	43.5	5512461	367497	33.8
Condoms	120	31278217	260652	45.1	35430007	295250	37.6	40055317	333794	38.7	46197661	384981	35.4
Injectables	6	652905	108818	18.8	793340	132223	16.8	812560	135427	15.7	1881014	313502	28.9
IUDs	4.6	5162	1122	0.2	14206	3088	0.4	6639	1443	0.2	3266	710	0.1
Implants	3.2	26813	8379	1.4	32635	10198	1.3	53788	16809	1.9	61979	19368	1.8
		Total	578557	100.0	Total	784912	100.0	Total	862598	100.0	Total	1086059	100.0

Figure 24.2 Contraception by Year, 2011 – 2014

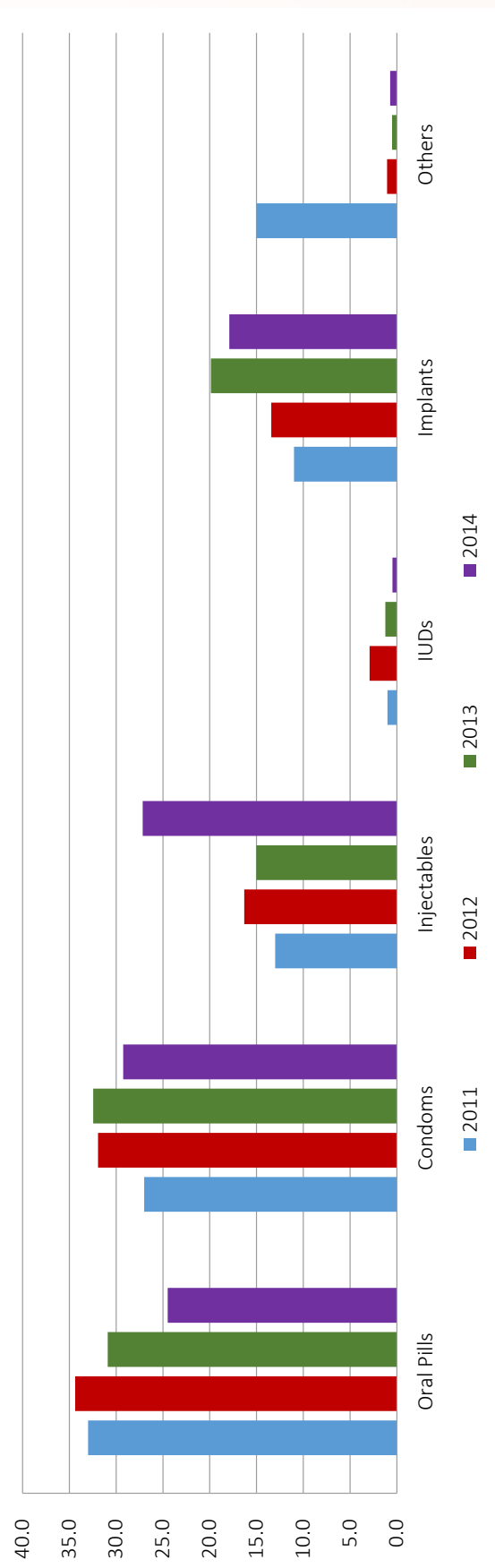

26 VACCINATION

26.1 Vaccination Type by Age Group and Province/City, 2014

Vaccination Statistics	Manicaland		Mash Central		Mash East		Mash West		Mat North	
	0-11	1 Yr +	0-11	1 Yr +	0-11	1 Yr +	0-11	1 Yr +	0-11	1 Yr +
	months		months		months		months		months	
BCG	60611		40686		44919		52831		21165	
OPV 1	61758	253	41311	54	47555	51	50565	166	22639	128
OPV 2	58418	135	38621	12	45997	18	49296	150	22226	126
OPV 3	56744	307	37746	50	44195	20	47433	282	22058	236
OPV booster		53805		37807		49595		53693		28586
Pentavalent 1	60660	56	41390	23	47240	7	50634	94	22420	87
Pentavalent 2	57272	87	38915	21	45945	13	49290	78	21791	94
Pentavalent 3	55258	190	37944	16	44190	112	47481	119	21666	74
Pneumococcal 1	60647		41095		47009		50532		22352	
Pneumococcal 2	57086		38474		45726		49942		21736	
Pneumococcal 3	55341		37713		44090		47290		21547	
Vitamin A	61024	181984	29379	65734	31718	80613	41384	168077	19722	74289
Measles	56494	2208	36524	400	45094	315	48176	1109	21479	1099
Primary Course Completed		52817		35275		44312		46828		20654
Adverse Effects		85		119		43		144		82
Expected children < 1 yr	59615	37402	41729		44559		51967		22422	
Expected children 1-4 yr		224238		142880		163151		182037		90514
Continued on next page										
BCG coverage < 1 yr	101.7		97.5		100.8		101.7		94.4	
OPV 1 coverage < 1 yr	103.6		99.0		106.7		97.3		101.0	
OPV 3 coverage < 1 yr	95.2		90.5		99.2		91.3		98.4	
OPV 3 rate per OPV 1 dose	0.9		0.9		0.9		0.9		1.0	
Pentavalent 1 coverage < 1 yr	101.8		99.2		106.0		97.4		100.0	
Pentavalent 3 coverage < 1 yr	92.7		90.9		99.2		91.4		96.6	
Pentavalent 3 rate per OPV 1 dose	0.9		0.9		0.9		0.9		1.0	
Measles coverage	94.8		87.5		101.2		92.7		95.8	
Measles rate per OPV 1 dose	0.9		0.9		0.9		1.0		0.9	
Vitamin A coverage	1.0	0.8	0.7	0.5	0.7	0.5	0.8	0.9	0.9	0.8
OPV 1 - OPV 3 drop out (%)	8.1		8.6		7.1		6.2		2.6	
Penta 1-Penta 3 DROP OUT (%)	8.9		8.3		6.5		6.2		3.4	
Penta 3-Measles drop out rate (%)	-2.2		3.7		-2.0		-1.5		0.9	
OPV 3-Measles drop out (%)	0.4		3.2		-2.0		-1.6		2.6	

Source: T5 returns

Mat South		Midlands		Masvingo		Harare		Chitungwiza		Bulawayo		National	
0-11 months	1 Yr +	0-11 months	1 Yr +	0-11 months	1 Yr +	0-11 months	1 Yr +	0-11 months	1 Yr +	0-11 months	1 Yr +	0-11 months	1 Yr +
17007		51924		49335		55569		18825		21367		434239	0
18908	31	49787	319	49919	108	55830	7	14064	1	19829	65	432165	1183
18522	31	47673	229	46993	54	53018	20	12810	0	18336	60	411910	835
18123	57	46197	323	46457	134	53143	25	12127	0	18190	112	402413	1546
22896		47721		48397		55222		12933		18759		429414	
18652	5	49005	103	49683	16	55800	1	13948	1	20221	12	429653	405
18182	11	46891	194	46873	36	53072	1	12686	0	18308	13	409225	548
17704	53	45893	228	46215	139	52257	1	12157	0	18408	27	399173	959
18466		48703		49406		55753		14067		20118		428148	
17691		46715		46246		53580		12858		18454		408508	
17812		45157		45982		52042		12383		18110		397467	
18302	59452	46059	113290	49217	127361	53816	136380	11736	31148	18841	45733	381198	1084061
18157	627	45578	2264	46181	1507	54320	190	13199	167	19589	317	404791	10203
17562		42544		45225		53868		12518		18925		390528	
41		58		297		79		4		30		982	
19851		53450		48170		59674		12780		19068		433285	
	82296		195744		189449		189323		40739		66572		1566943
85.7		97.1		102.4		93.1		147.3		112.1		100.2	
95.2		93.1		103.6		93.6		110.0		104.0		99.7	
91.3		86.4		96.4		89.1		94.9		95.4		92.9	
1.0		0.9		0.9		1.0		0.9		0.9		0.9	
94.0		91.7		103.1		93.5		109.1		106.0		99.2	
89.2		85.9		95.9		87.6		95.1		96.5		92.1	
0.9		0.9		0.9		0.9		0.9		0.9		0.9	
91.5		85.3		95.9		91.0		103.3		102.7		93.4	
1.0		0.9		0.9		1.0		0.9		1.0		0.9	
0.9	0.7	0.9	0.6	1.0	0.7	0.9	0.7	0.9	-	1.0	0.7	0.9	0.7
4.2		7.2		6.9		4.8		13.8		8.3		6.9	
5.1		6.4		7.0		6.3		12.8		9.0		7.1	
-2.6		0.7	-893.0	0.1		-3.9		-8.6		-6.4		-1.4	
-0.2		1.3		0.6		-2.2		-8.8		-7.7		-0.6	

Figure 26:1 Vaccination Type by Age Group and Province/City, 2014

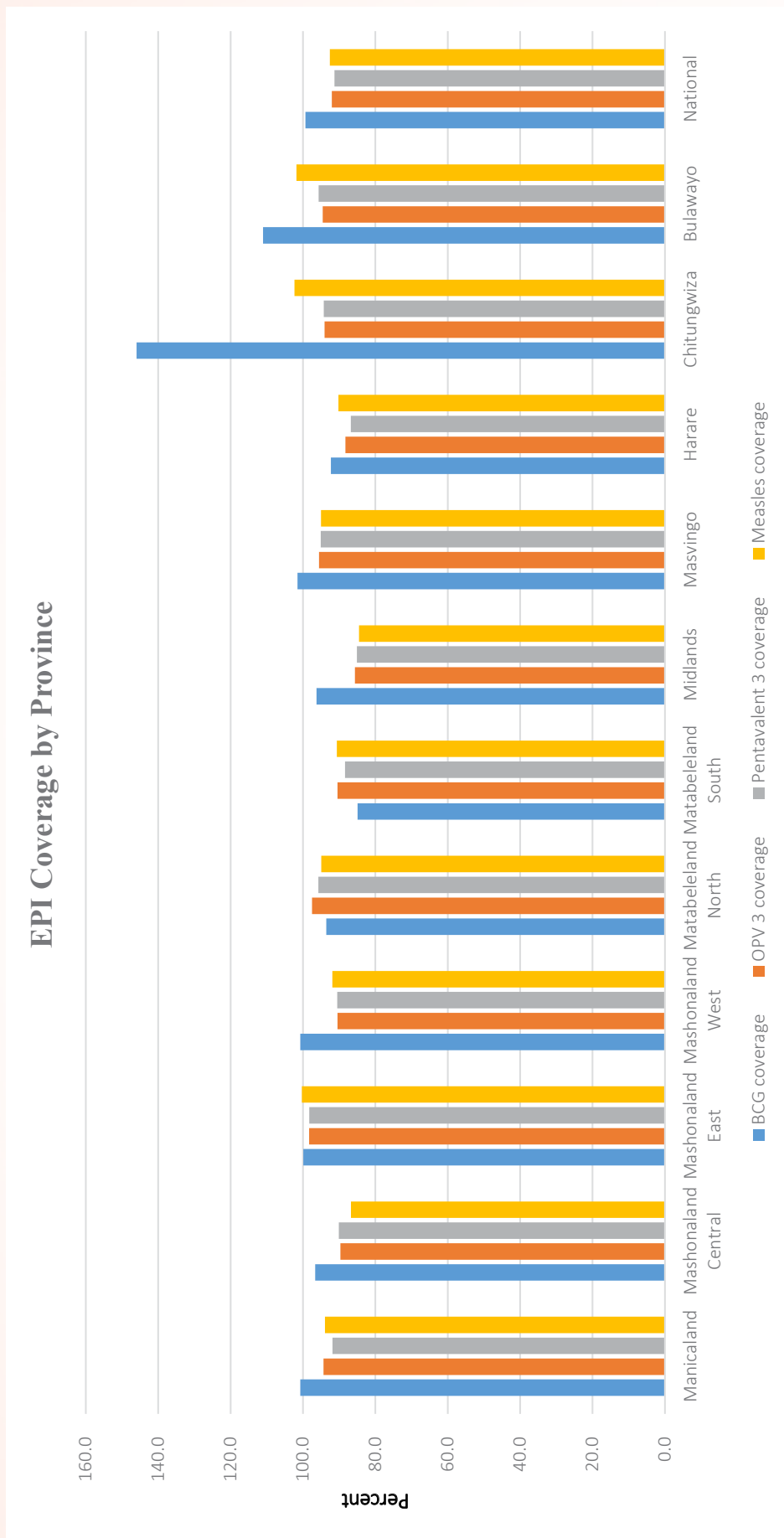

26.2 Vaccination Type by Year and Age Group, 2014

Vaccination Statistics	2010			2011			2012			2013			2014		
	0-11 month	1-4 years	0-11 month	1-4 years	0-11 month	1-4 years	0-11 month	1-4 years	0-11 month	1-4 years	0-11 month	1-4 years	0-11 month	1-4 years	
BCG	278788	817	480953	510717	460314	0	476252	0	434239	0	434239	0	434239	0	
Polio 1	276417	3671	459226	3374	480981	2558	445990	1512	432165	1512	432165	1183	432165	1183	
Polio 2	245045	3041	431604	4945	444518	1998	422786	1534	411910	1534	411910	835	411910	835	
Polio 3	227874	5002	420659	9456	412392	25961	411434	3306	402413	3306	402413	1546	402413	1546	
Polio booster		174296		510717		348306		449011		449011		429414		429414	
Pentavalent 1	173035	228	457255	1511	491469	1410	437209	674	429653	674	429653	405	429653	405	
Pentavalent 2	155915	184	431781	1463	455736	1124	42344	1002	409225	1002	409225	548	409225	548	
Pentavalent 3	149232	283	422396	2530	431071	2446	411081.3	1557	399173	1557	399173	959	399173	959	
DPT 1	12633	476	0	795											
DPT 2	11462	190	0	321											
DPT 3	10909	307	0	576											
DPT booster		104470		312552											
DT 1	2974	3236	955	11767											
DT 2	1574	866	460	3895											
DT booster		75402		204140											
Measles	230262	10269	414407	19826	409654	20677	414383	12747	404791	12747	404791	10203	404791	10203	
Pneumococcal 1	-	-	-	-	153798	-	430515	-	428148	-	428148	-	428148	-	
Pneumococcal 2	-	-	-	-	126434	-	408883	-	408508	-	408508	-	408508	-	
Pneumococcal 3	-	-	-	-	89875	-	396815	-	397467	-	397467	-	397467	-	
Vitamin A	-	-	-	-	343019	-	385706	-	404791	-	404791	-	404791	-	
Primary Course Completed	-	-	-	-	140965	-	398824	-	390528	-	390528	-	390528	-	
Adverse Effects	3569			2431											
Expected children < 1 yr	411236		415485		415485		417154		433285		433285		433285		
BCG coverage < 1 yr	67.8		115.8		110.8		114.2		100.2		100.2		100.2		
OPV 3 coverage < 1 yr	55.4		101.2		99.3		98.6		92.9		92.9		92.9		
Pentavalent 3 coverage < 1 yr	-		101.7		103.8		98.5		92.1		92.1		92.1		
Measles coverage	56.0		99.7		98.6		99.3		93.4		93.4		93.4		
OPV 1-OPV 3 dropout rate (%)	17.6		8.4		14.3		7.7		6.9		6.9		6.9		
Penta 1-Penta 3 dropout rate (%)	-		7.6		12.3		6.0		7.1		7.1		7.1		
OPV 3- Measles dropout rate (%)	-1.0		1.5		0.7		-0.7		-0.6		-0.6		-0.6		

Source: T5 returns



ZIMBABWEANS AND AMERICANS
IN PARTNERSHIP TO FIGHT HIV/AIDS
PEPFAR

